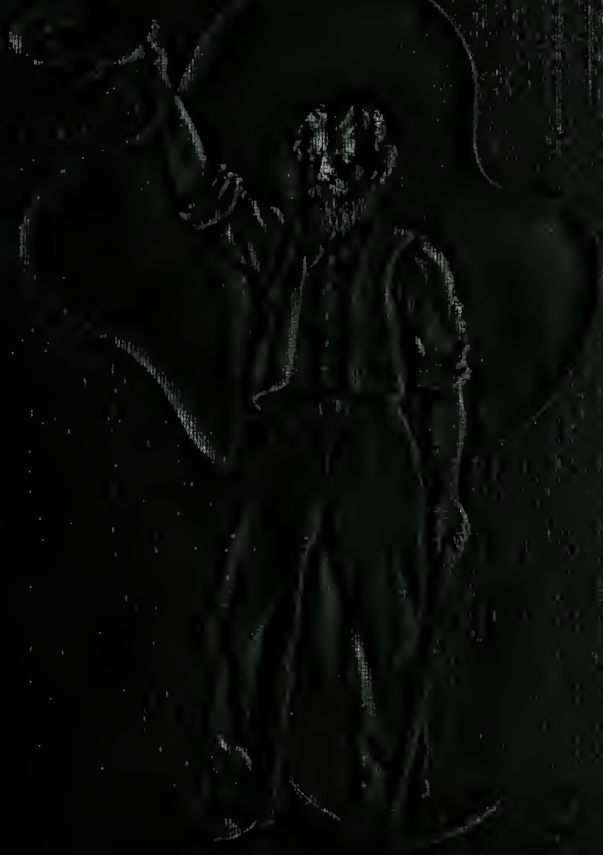

The Echo

1949

Digitized by the Internet Archive
in 2017 with funding from
North Carolina Digital Heritage Center

https://archive.org/details/echo19491949boyd

ROWAN PUBLIC LIBRARY

Donated by
Mr. George Kincaid

HR BOOKS
NC ROW.24 ECH
y.1949
Echo.
9000007017

The 1949

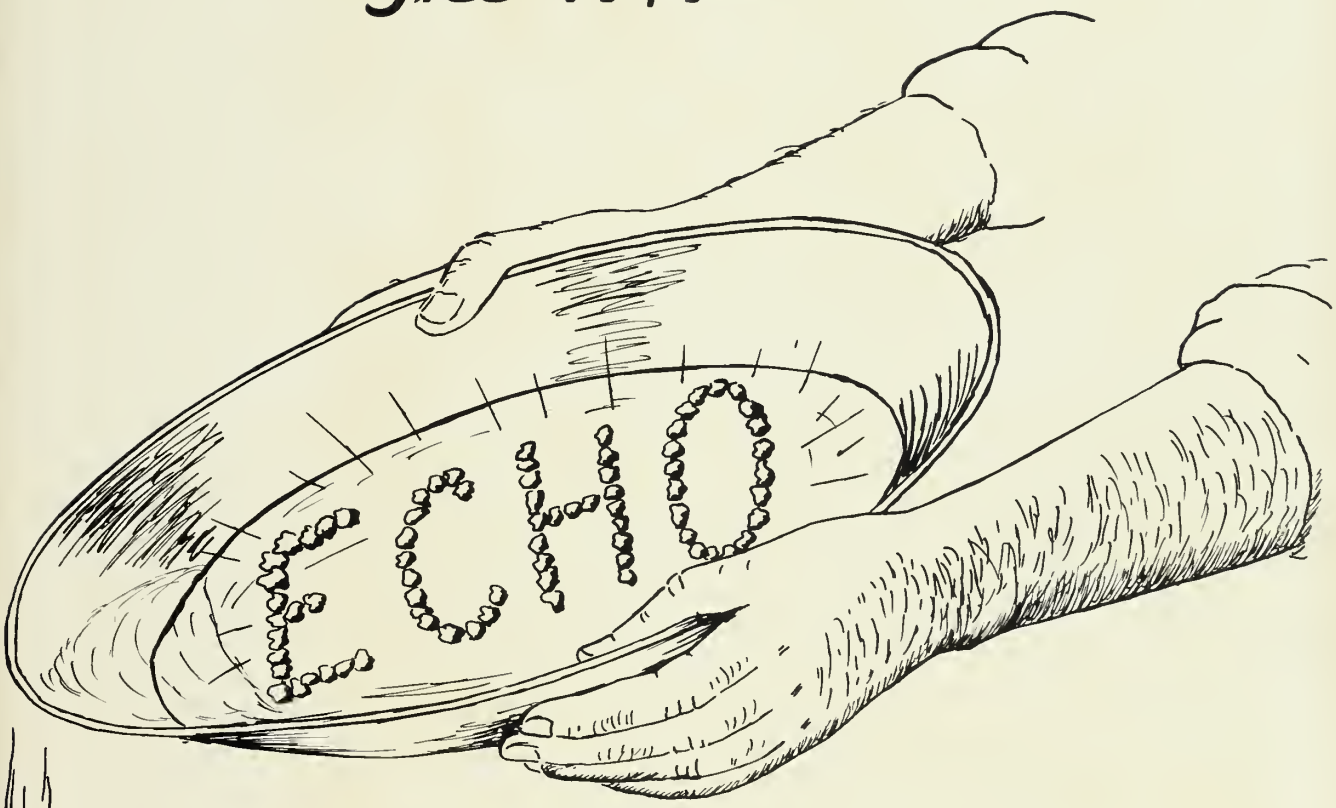

PUBLIC LIBRARY
SALISBURY, N. C.

. . . presented by the Senior Class of

Boyden High School

Salisbury, North Carolina

Bernice Levenson, *Editor-in-Chief*
Molly Griggs, *Business Manager*

One hundred years ago another group of '49ers finished a journey—a more tedious, a longer journey, perhaps, but a journey such as ours was. We have had those who helped us find the right trail . . .

1 MR. J. H. KNOX
Superintendent
The Citadel—B.S.
University of Chicago—M.A.

2 MR. J. H. NETTLES
Furman University—B.S.
George Peabody University—M.A.
University of Chicago

3 MR. M. L. BARNES, JR.
Catawba College—A.B.

4 MISS LOUISE G. BEAZLEY
State Teachers' College—B.S.

5 MR. JAMES B. CHILTON
High Point College—A.B.

6 MISS MILDRED L. CURLEE
W. C. U. N. C.—B.S.

7 MISS NANCY L. EAGLE
W. C. U. N. C.—B.S.

8 MISS S. TILLIE EAKER
Appalachian State Teachers' College—B.S.

9 MR. JOE S. FEREBEE
Catawba College—A.B.
University of North Carolina

10 MRS. ELMA GAFFORD
University of Georgia—B.S.

11 MRS. MINNIE M. GASTON
Meredith College—A.B.
University of North Carolina

12 MISS IDA GORDNER
W. C. U. N. C.—A.B.

13 MISS ALMERIA GORDON
St. Mary's School
Columbia Bible College
Wheaton College—A.B.

14 MISS ANNE HALL
W. C. U. N. C.—B.S.

15 MR. JACK P. HELLUM
Stout Institute—B.S.

16 MR. L. W. HOSTETTLER
Stout Institute—B.S.

17 MR. A. DERWOOD HUNEYCUTT
Catawba College—A.B.

1

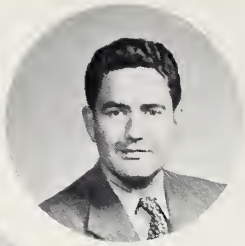
3

2

4

12

11

The Big

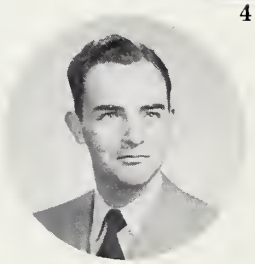
5

13

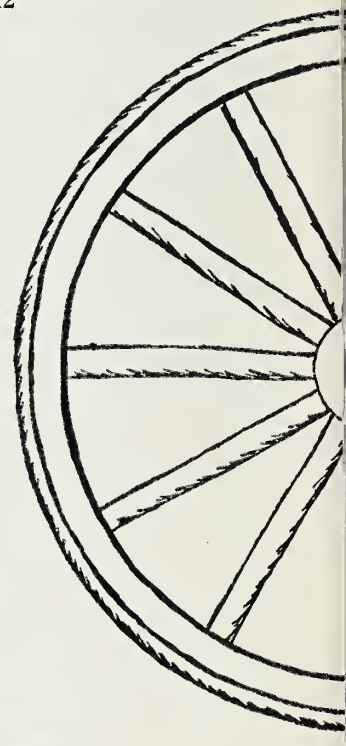

6

14

7

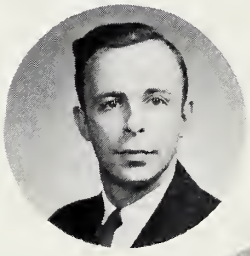
15

8

16

17

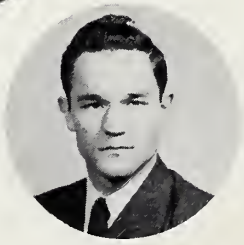
9

10

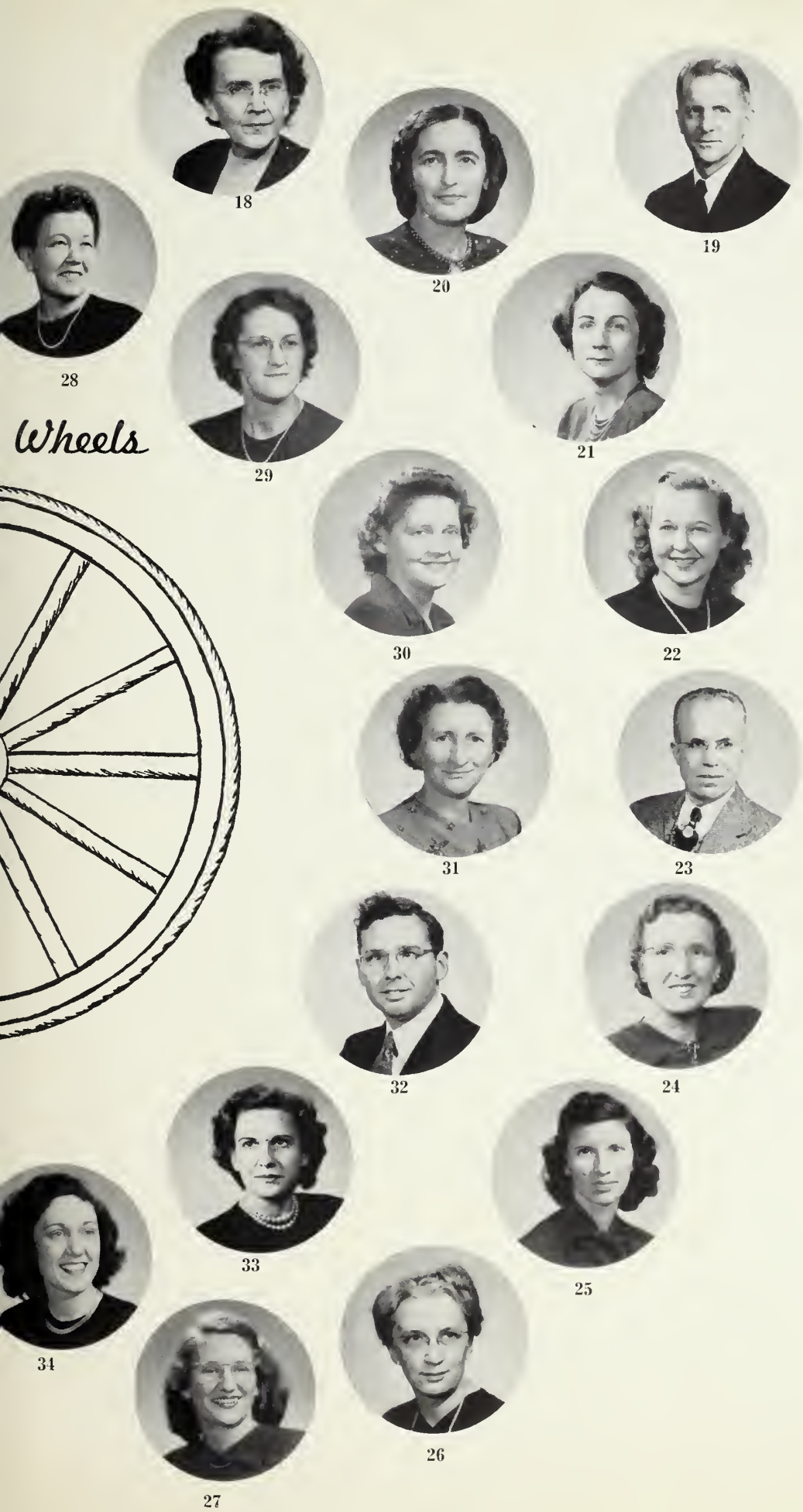

18 MISS MABEL LIPPARD
Dean of Girls
W. C. U. N. C.—A.B.
Teachers' College, Columbia University—M.A.
University of North Carolina
Duke University

19 MR. W. S. LUDWIG
Dean of Boys
High Point College—A.B.
University of North Carolina

20 MISS ELIZABETH JARVIS
Berea College—A.B.
University of North Carolina
University of Georgia
University of Southern California

21 MISS MABEL O. JOHNSON
Winthrop College—A.B., M.S.

22 MISS ELIZABETH JONES
W. C. U. N. C.—B.S.

23 MR. GEORGE LECKA
Milligan College—B.S.

24 MISS EMMA MARSTON
W. C. U. N. C.—A.B.

25 MISS VIVIAN McCALL
W. C. U. N. C.—B.S.

26 MISS MARGARET MILLER
Winthrop College—A.B., M.A.

27 MISS AMY MOORE
Catawba College—A.B.
University of North Carolina

28 MRS. ADDIE R. MORRIS
W. C. U. N. C.—A.B.

29 MISS MARY NICOLSON
St. Mary's School
Catawba College—A.B.

30 MISS RUBY SHEETS
Dietician

31 MISS VIRGINIA SMOOT
W. C. U. N. C.
King's Business College

32 MR. RICHARD E. SOUTHWICK
Ohio State University— B.S., M.A.

33 MISS CATHERINE WHITENER
Catawba College—A.B.
Duke University—M.A.

34 MRS. ANNA R. WILLIAMS
Catawba College—B.S.

The Forty-Niners

We've travelled the weary road
With anxious hearts and hopes high,
We've journeyed along on our way,
With a spirit of "never say die."

Certainly we have met hardships,
And we will meet them again,
With courage, endurance, ambition,
And the determination to win.

Like our fathers before us
Who travelled, searching for gold,
We also are searching for riches,
Riches the world will unfold.

We are ready to face life,
Bearing the thought in mind,
That nothing can stop the progress
Of the Class of Forty-Nine.

BARBARA SEAGLE

Dedication

To the classes from 1849 until now who made our journey possible, the stepping stones upon which this class has gained its foothold in the world; and to the classes from 1949 until 2049 that they may have a wider opportunity for living and a background for learning in the World of Tomorrow this issue of the Boyden High School Echo is respectfully dedicated.

Mascots of the Class of '49

Butch Hall and Libby Holshouser

Recorders of the Journey

Class Day Officers: Earle Haynes, *lawyer*; Carolyn Miller *statistician*; Bill Lippard, *historian*; Robert Canup, *prophet*.

History

The class of '49 has had the most unusual variation in school life. Nothing equal to it has ever been experienced by any other class that has graduated from Boyden High School. We have attended school when our country was at peace, war, and rebuilding after war. Being born in 1931, we knew not what the future had in store for us. All through the years, we have tried to adjust ourselves to the many changes that have taken place in community and school.

Taking vaccinations and other proper procedure in stride with those who were to become our classmates, we entered elementary school. The first few years were fun as we little realized the importance of the things we were studying. Then like a streak of lightning our peace-loving country was forced into war, and during all of those dreadful war years, all of us became afraid of what might happen to us. We did what we could to bring it, the war, to a close.

In 1945 we finally reached that day we had all dreamed about—the day that we started to high school. After a few experiences with lipstick and other forms of initiation, we began to wonder if these upper classmen were really acquainted with the purpose of going to school. Although we took the back seat in social life, as most freshmen do, we were all very proud as our own Shirley Peeler was elected the first homecoming queen Boyden had ever had. Also, we were beginning to think of our future as the whole class studied professions. At our Freshman class meetings, we had different speakers tell us of their work and how they were making a success in life. These talks still hold a place in our lives; they made a deep impression on us. Through them we realized that we are all preparing to make something, we hope a success, of our own lives.

As sophisticated sophomores, we realized the part we were to play in this fine institution. It seemed as if we were beginning to receive more recognition than we had our first year. Our hearts beat with joy as our float was named the winner in the homecoming parade. Many of us worked very hard on this project and the winning proved that our class had a great deal of originality. New band uniforms were purchased and immediately put into use. This climaxed a drive, sponsored by the band, that had been going on for some time. Too, it was this year that a better recreation program for all students was begun. Also, our class teams took much of the spotlight in all intramural sports.

In improving the recreation program, during our junior year, the city constructed a concrete area behind the shop. Our intramural teams received as much recognition on the new area as they did on the inside. The popularity of our class was again demonstrated; Shirley Peeler was once more selected by the students as homecoming queen. Our class provided three attractive attendants for Shirley: Barbara Mowery, Carolyn Miller, and Anne Osborne. As juniors it was our duty to be hosts at the Junior-Senior Prom. We looked forward to this night which is one of the most important events in one's high school career. Large paper clowns lined the walls while beautiful twisted paper came down from the top of the gym. The lights were dim as everyone danced to a band composed of some of our fellow classmates. It was a lovely evening as most of us will always remember.

Our class was represented on the athletic field as Dwight Shoe and Jack Safley went to the Shrine Bowl and Ben McCubbins and Jim Rusher were invited to the Optimist Bowl because of their outstanding achievements in football. As was expected, all four boys proved themselves worthy of the honor they received.

Becoming better acquainted with others has been one of our chief aims. We have accomplished this through membership in various organizations. We have been active members of the Hi-Y's, Y-Teens, Key Club, Youth Center, and many other organizations. The Bible Club in its second year of existence has become one of our more active school groups. It has tried to improve the school's religious status through such projects as a chart showing church attendance, clean speech week, and school wide morning devotionals.

The Student Council has always set high standards, but this year it has assumed the biggest project in its history—that is the drive for a combination baseball and football stadium. The first in a chain of events soon to follow was an auction. Local merchants were contacted, and they contributed approximately five thousand dollars worth of merchandise to auction off. A talent show also stood out among the undertakings. Also, a moving picture was sponsored and gas tickets sold to raise money. A certain percentage from these two projects was given to the stadium fund.

The Sociology Council in its second year of activity has undertaken and carried through very successfully many projects. This council is made up of seniors, representing our different sociology classes. Although the whole senior class assisted in the taking up and distribution of the Thanksgiving baskets which went to the needy people of Salisbury, the Sociology Council made the plans for this enormous project. Sponsoring Career Day was another activity which was helpful to us. The sociology class took complete charge. On this day we had successful people of our town speak to us on how to make a success of our career. Immediately following these speeches, we adjourned to smaller groups and went to several of the different business establishments in and near Salisbury. Through our Sociology Council we have donated about one thousand dollars to help rehabilitate and serve others.

Now, we have finally brought to an end a hard but joyful four years of high school. Now, our classmates will take different paths. Some will go to college; others will approach the business world; still others are entering the holy state of matrimony. Wherever we go, we shall always remember not only our classmates but also those who have graduated before us and those we leave behind this year.

BILL LIPPARD
Historian

Statistics

Having been delegated to record the vital statistics of the greatest Senior Class ever to graduate from Boyden High School, I, Carolyn Miller, equipped with statistic sheets and adding machine, set forth to present these facts, never to be forgotten or overlooked. After working my finger to the bone, I finally came to the following conclusions:

The height attained by the average girl is 5'4"; she weighs 121 pounds, has blue eyes and brown hair. The average male is 5'8" tall, weighs 156 pounds, has brown eyes and brown hair. By these simple figures you can see we are normal, that is, physically.

The average girl was born in May, making her just 18, while the average boy will be 19 in August.

Lutherans are prevalent among the girls, whereas you'll find most of the boys at the Methodist Church on Sunday.

The Class of '49 has proved to be quite scholarly, although at times I know any trace of knowledge has been hard to detect. Here we owe Jack Safley and Bill Shaw a hand of thanks for keeping it so well hidden. French and sociology proved to be the girls' favored subjects; the boys prefer gym and math; that is, except Grady, who insists that Jo Ann is his favorite subject. Miss Jones and Mr. Ferebee reign as queen and king of the faculty.

Music seems to rank high in the minds of practically every senior. 90% of the class say they can dance. This, I'd say, is quite a record, but very few of them can jitterbug. After seeing Jackie storm up and down the halls, maybe it's a good thing. You can never tell how it might have affected you. The favorite songs were found to be "As You Desire Me" and "On a Slow Boat to China." Bill Buck Hobson says he prefers "Jazz at the Philharmonic." I know what he means. The girls chose Margaret Whiting and Vaughn Monroe as their favorite crooners, while the boys prefer Jo Stafford and Bing Crosby. Eleanor Weber and Earle Haynes were voted the favorite vocalists of many of the seniors. Harry James seems to be the favorite band of the girls; Spike Jones took top honors with the boys. Perhaps this accounts for some of the unromantic males in the class.

But turning to the romantic side of life, I discovered that Cupid has already flown into Boyden. Over 50% of the girls are in love and are going steady, but far less than 50% of the boys are either in love or are going steady. What I want to know is: How you girls account for the difference in numbers here?

Delving deeper into the situation, I found that dating is the best-loved pastime of the girls. The boys say they'd much rather shoot pool. Trying to secure a reasonable explanation for this situation, I found that, according to the boys, shooting pool is much cheaper and when shooting pool you at least have a chance to win. With women, you never do! Going to the show also ranks high as a pastime. The girls say they like June Allyson and Cornel Wilde best; the boys like to watch Robert Mitchum perform and just like to watch Esther Williams, period.

Paul Cheney says this is all okay by him, but that he just isn't going to the show unless Bugs Bunny is on. Oh yes, Johnnie Farmer claims his favorite pastime is foolin' around with Haynes and vice versa. My! love must be wonderful!

Our school spirit definitely showed up when football was voted the favorite sport from the viewpoint of both participant and spectator. But still, with all this evidence, Bob Chandgie maintains that pick-up sticks is far more exciting.

If you can find a senior at home, he'd probably be by the radio engrossed in either "Lux Theatre" or "Sam Spade." Of course there are some exceptions, as you'd more than likely find Ethel Cobb listening to "My Friend Irma," Bill Hardister listening to "It Pays To Be Ignorant," and Arthur Patterson listening to "Roy Rogers." Oh, we do like variety!

Riding around in the favorite car, nothing less than a Buick, accounts for much of our lost time; that is the favorite car of everyone except K. Kizziah, who says he'll take his '34 Packard anyday.

Eating, believe it or not, seems to be enjoyed by every member of the class. The girls like fried chicken best, but the boys voted for steak and French fries almost unanimously. Harry Blount and Robert Canup were among the exceptions who insist that spaghetti will make much more noise.

"Drop dead" was acclaimed the most popular expression in the class. It comes in many variations, but the best one I've heard yet is "drop dead and push up daisies," which is so vividly expressed by Pat Lomax from one end of the hall to the other. No one knows where she picked it up and no one seems to have the nerve to ask. Others favored are "Hiya, babe" and "You know it, too."

The pet peeve of the class is definitely conceited people; silly girls and girls who smoke take second honors according to the boys. Jimmy Horah says he's just peeved all the time.

The main ambition of the class is to get married. A large portion of the members say they would really like to see the stadium finished. Here, I think Ben McCubbins stuffed the ballot box.

Only about 50% of this sensational class plan to further their education in college; Barbara Yancey intends to further hers by getting married, but regardless of how their steps may turn, I am sure that every member of this class will achieve success in life.

May the statistics of the Class of 1949 stand as those of the best class ever to attend Boyden High School. It is with just pride and admiration that I affix my signature to this document.

CAROLYN MILLER
Statistician

Last Will and Testament

We, the Senior Class of Boyden High School, calling ourselves the forty-niners, fully realizing the fact that we are now possessed with an abundance of knowledge, wisdom, grace, beauty, and general excellence far surpassing that of any of our predecessors and leaving our traits, honors and dignity to you underclassmen, hoping that each of you will make the most out of your high school career, do make this—Our Last Will and Testament—

WE LEAVE:

1. Our gratitude to the citizens of Salisbury who have always been faithful in supporting our school in every way possible.
2. Our deepest thoughts and love to our parents who have made our high school career a successful one.
3. Our sincere appreciation to Mr. J. H. Knox, our superintendent; Mr. J. H. Nettles, our principal; and all our teachers who have with understanding guided us in the right path.
4. Our hearty thanks to our sympathetic adviser, Mrs. Minnie Gaston, for her guidance during the year.

Individuals among us bequeath the following:

1. Ben McCubbins, his executive ability to the next president, whoever he or she may be, and the best of luck for a successful school year.
2. Shirley Peeler, her all-round charm and beauty to Mary Coleman.
3. That handsome pair, Robert Canup and Barbara Mowery, their good looks to Jerry Barger and Shirley Moose.
4. Johnnie Farmer, the 1000 jokes he thinks he has, to Carol Hadley with best wishes.
5. Nancy Jo Miller and Frank Kimbrough, their beautiful technique in twirling a baton and leading a fine band to Claudette Shaw.
6. "Shoe Fly" Dwight Shoe and "Bullet" Bob Gardner, their skills in football to Don Godwin and Jerry Kincaid.
7. Those nine cheerleaders—Ann Boyd, Molly Griggs, Anne Harter, Jackie Hollis, Carolyn Miller, Barbara Mowery, Shirley Peeler, Eleanor Shumaker, and Barbara Yancey, their sore throats and cold feet from the football games to any eight people who can do as wonderful a job of supporting our team as they have done during the past year.
8. Jackie Hollis and Jo Ann Moose, their four feet, which can make a rug smoke and actually **burn up**, to Frankie Andrews and Sue Hughes.
9. Bill Kesler and Frances Thompson, who solved Einstein's Theory, their ability to solve physics problems to Jimmy McCutchan and Annette Levenson.
10. Frank Frye, an unforgettable acquaintance with Poss Kesler, including an argument over "Which was it, 35 or 65?" to Tommy Kirk. Warning! Slow down!
11. The Rhythm King Boys—Vincent Woodford, Earle Haynes, E. J. Beck, their ability to play sweet dance music to Jack Smith, Jimmy Bibb, and the rest of the band. Here's to a good dance band in the future!!
12. The school store boys, Haynes and Farmer, that ability to take a small sum of money and triple it during the year to any two who can love each other and work together as they have during the past nine months.
13. Joe Durham and Margaret Heck, their musical ability to Ronnie Beaver and Peggy Moffit.
14. The cute looks of Ann Boyd and Bobby Chandgie, to none other than Jerry Rufty and Pat Cress.
15. A. J. Shuping's and Anne Shoaf's ability to make and keep friends, to Rosalie Kizziah and Paul Kiger.
16. Johnny Nettles, his ability to snap good pictures to John Knox Patterson who has already proved his talent in doing this type of work.
17. Barbara Yancey, Frances Nicol, Paul Cheney and other members of the Journalism Staff, their journalistic ability to Rebecca Yost and Lloyd Ennis.
18. Barbara Seagle and Frances Nicol, those great stage and screen stars, their dramatic ability to Elaine Elium and Bill Green.

Last, but by far not the least, we leave our underclassmen these few words of advice:

To the Freshmen: You have three years left in this great institution of learning. Work hard and you have every possible chance of being a success in life.

To the Sophomores: You should now fully realize what a wonderful, wonderful place Boyden is. It offers you everything you need in the way of an education. You can make Boyden an even better place if you love her and set your goal as high as that of the Class of '49!

To the Juniors: We leave to you, our immediate successors, all of the high ideals and noble achievements claimed by us, the Seniors of '49, with the hope that you will carry through to completion our main objective, a new athletic stadium, which was begun during our Senior year.

Now as the time draws near for our departure we, the Class of '49, being of sound mind, strong body, and fully aware that four years have prepared us for the future, do affix our signature to this, Our Last Will and Testament.

EARLE HAYNES
Lawyer

Witness:
JOHNNIE FARMER

Prophecy

Here it is 1959 and as the big super jet plane pulls in for the landing, the two beautiful hostesses, Pat Lomax and Anne Harter, who made my trip so pleasant, notify me that I'm back in the grand ole town of Salisbury. Going up to commend the pilots on smooth flying, I find to my amazement, Dwight Shoe and his co-pilot, Jack Misenheimer. They say it is easy to fly the D. L. -49, designed by the Haithcock Guthrie Drafting Company. I ask why it is called the D. L. -49; they say that it was named after Don Leonard, the famous test pilot, and that 49 was for our great class.

As I walk from the plane, I see several transport planes and painted on their sides I notice: "Shaw's Transfer, Coast to Coast."

I hail a cab and hop in; there under the wheel is Richard Seagle. Richard quickly explains that he owns the cab company and is just riding around for fun. I comment on the nice cab he has: he tells me that it is the new Keply-Mobile; that the engine, invented by George Chambers and Charlie Creason, is called the hydra-flu-over-matic-dyna-super-ramic. It will do two hundred miles an hour and get forty miles to a gallon of kerosene.

As we pull into town, I can't help noticing the "Tillie Ford Motor Company" owned by Grace Woodson. Richard tells me that the managers here are Norman Ingold and Floyd Holt. Bob Chandgie is in charge of the super-service station attached to this huge business. Tillie's business is sparked by women salesmen as a "drawing card." The girls who sell innocent men these cars are Barbara Seagle, Virginia Pepper, Eugenia Jones, and Maretta Eagle. Bob Gardner, now a professor at Catawba College, once walked in with his mind set on nothing but a new Ford convertible and these girls sent him away driving a "T" model Ford. What salesmen!

Going down Main Street, I see familiar names and faces. I see "Fry and Shuping's Super Market" doing a booming business, with Anne Shoaf managing their business. The Big Star and A & P are going bankrupt.

Ah, here's Belk-Harry's with Bob Lee out front rubbing his hands together and drumming up business. He really came out to make sure his assistant manager, Bill Ervin, washes the windows well.

I tell Richard I'll see him tonight and walk over to Bob. We shake hands and he tries to sell me the store. I convince him that even sales ladies like Zannie Brower, Frances Nesbit, and Mary Alton Huneycutt can't sell me anything; then we talk awhile. Bob also shows me a few offices of our classmates who are making good. The first one is "Levenson's Language Bureau." Bernice teaches seventeen different languages very well, but sometimes she starts talking in all seventeen at once and no one can understand her. He also points out Bill Peeler's "Sporting Goods Store," which is having a sale on ladies' golf shoes, to stomp husbands with. Hmmmmmmmm here comes Julia Gill, the Gill popcorn, crackerjack, peanut and cheesecracker millionaire. She has bought one of Bill's bargains.

Oh, there's Sergeant Raymond Ritchie of the Salisbury Police Force, grabbing Harry Spry, who is dressed only in his long undies. Let's listen in. Harry is saying he walked in that Pawn Shop across the street to sell an item and thinks he's lucky to have gotten out with his underwear. We look across the street at a large sign over the entrance; it reads: "Harry Blount's Hock Shop. We Also Sell Lemeco Paint." That Blount must drive a hard bargain. Through the window I see Barbara Mowery, his attractive secretary.

Moseying on down the street I see two attractive signs. The first reads, "Tate's Beer Distributors—We Have Beer In Every Form—In Cans, In Bottles, In Kegs, In Cases, On Tap, and On Our Breath. Buy It Here." The second sign I'm looking at is even more amusing. Bobby Lewis seems to own this large furniture house but instead of it being called L & S like his father's, it has just the letter L. His sign reads, "If You Want Good Furniture, Go To L." Incidentally, inside the store I see some high class salesmen, Eugene Dilliard and Kenneth Foster, also secretaries, Beulah Honeycutt and Peggy Peeler.

Bam! Just as I walk off, some woman driver rams into another car. Lonnie Propst of the local police runs over to investigate the accident; here comes "Flash Bulb Netttles" of the Salisbury Post jitterbugging down the street, taking pictures from every angle. I rush over to the accident to find driving, none other than the D. A. R. good citizen, Carolyn Miller. Lonnie gives her a ticket and I say hello to her. She parks the car and we walk down to the Court House. Then as only she could do it, she talks Judge "Bubby" Powers into tearing up the ticket.

As we walk up the street, she tells me that she and Frances Nicol are gym directors at Boyden. Some others who have come back to Boyden are Nancy Moose, Music, Bill Hardister, Coach; Don Brock, Shop; Mary Ann Sturkey, Head of the English Department; Eugenia Jones, Commercial Subjects; and Rosemary Adkins, Secretary.

Finding ourselves in front of "Frances Moore's Drug Store," we drop in and find it is running over with forty-niners. Among the familiar faces are Arthur Smith's and Hayden Holshouser's of the North Carolina Finishing Company, largest of its kind in the world. Barbara Yancey, assistant manager of the Hunt Dry Cleaners, Inc., comes over to chat awhile. Barbara tells me that Gertrue Allen, Jean Allgood, Arline Butler, and Betty Eidson run a business school for young men and are very successful. They are teaching those guys a lot.

In one booth I see Betty File, Helen Peeler, Mary Gheen, and Ruth Dunham, all of whom are beauticians. They have closed up their shop today to celebrate homecoming. I'm informed that Agnes Nassar who is donating some of her finest wines for the dance owns a large fruit and wine market.

Here come Nancy Jo Miller and Betty Booker ,both Art Editors for that big magazine, "The Hee Haw!" After I have spoken to them, I excuse myself from all of these females. I long again to hear those cue sticks crack and get that smoke in my eyes. In other words, I'm going over to "Safley's Heavenly Haven" (that is how the sign reads). Jack coaches football in the daytime and pool at night. I take a deep breath of fresh air and walk in. There's ole Jack, puffing on a stubby cigar and racking the balls for General Charles Rimer of the U. S. Army and Eugene Cauble, now with the Southern Bell Telephone Company. On the second table

(Prophecy Continued)

are Jim Horah and Bill Poplin, business administrators, shooting a friendly game. Jim Rodgers and Jim Kluttz, two well-known engineers, are trying to advance a theory on why the acceleration is lessened by friction and the useful component is greater, when Jim Kluttz, the big Diesel engineer, puts bottom right English on the cue ball.

Glancing at my watch, I see it is time for the special train to arrive, the one carrying my ole school chums from all parts of the world. I rush out, flag a taxi, and give my destination as the depot, which is now much larger and is not where it was in '49. On the ride I notice "Cobb's Store," owned by Ethel Cobb, and coming out of it in a straw hat, farmer, Jerry Whitaker. "Stop the cab," I cry; then I shoot the bull with Jerry a little bit, finding him to be very successful. I ask him to come to the depot with me, but he has to milk the cows and slop the pigs. We part, promising to see each other tonight.

As the taxi cruises along, I see that beautiful drive-in theatre called the "Circle" owned by Don Byerly, Lamont Hess and Bill Link.

Why here's the "Boyd Dog Pound for Cocker Spaniels." I hear Ann raises lots of blue ribbon winners. Just think, this started because she got a little black pup her senior year in Boyden.

At last, here's the depot and Engineer Bill Trexler has just pulled the train in. The first person to step off the train is Art Patterson, President of the Kiwanis International. He is followed by Bob Hall, the chemist who invented the light bulb that would never burn out. The main reason was that he couldn't ever get it to burn.

Oh, there's Jo Ann and Grady Hilliard. Grady has been pitching steady ball for the Cardinals in the last few seasons. Jo Ann is now kept busy cleaning house and throwing pop bottles at umpires. Eugene Atkins, the Lucky Strike Tobacco Auctioneer, steps off the train singing, "Smoke a Lucky." I ask him for a cigarette; he pulls out a pack of Camels and gives me one.

Thanking him, I notice William Kesler, the Atomic Bomb scientist, stepping off. Next comes Eleanor Weber, head of the Campfire Girls of America, and Eleanor Shumaker, just back from Hollywood. Last but not least come Shirley Peeler and Carolyn Snead, both missionaries just back from Hung Chow, China. My, they look cute in kimonos. Greeting each other, we start on the way to our Alma Mater, B. H. S.

Arriving at the Boyden Stadium, which incidentally was started our Senior year, we pile out of the cars anxious to see a demonstration of talent which consists only of people from the class of forty-nine.

We take our seats in the bleachers and the Rev. David Arlendo Staley opens our reunion with the devotionals. Following him, there are many songs, acts, etc., some of which I especially like. The opener is a piano trio played by Molly Griggs, Margaret Heck, and Frances Thompson, all famous pianists. The composition was written by Joe Durham. There is a short wait while Leon Chao tunes each piano, but no one minds this. The next act is David Honeycutt and his thorn jumpers. Boy! What talent! David always was a favorite with us. Mary Ida Drye and Mary Jo Reid, the two opera stars, sing next.

A little later in the show comes the real excitement. Those two famous showmen, "Suicide Kizziah" and "Lucky Hobson," are getting ready to give us a death-defying fete. They are asking for a volunteer from the audience. Jack Hollis, the Veterinarian, is going down front. Kizziah is strapping him in the hood of a "souped up" '35 Packard, while Hobson warms up the motor. He now lights the straw barricade, soaked with kerosene. Bob Ritchie, the special mechanic, checks the motor. Sonny Carpenter, the super-duper insurance salesman, runs down front to sell Dr. Hollis a policy. Hollis has trouble signing on the dotted line since he is strapped to the car, but Jules, Jr., never misses a sale. Meanwhile, Paul Cheney is down close, writing up this act for tomorrow's sports column. There they go through the flaming barricade and it's over. Doctor Bobby Hall leaves his nurse, Jane Boyd, who has fainted, and runs down to see if Hollis is all right; he is.

After all that, we go into the gym to dine and dance. The gym is decorated with flowers from the shops of Frank Kimbrough and Flora Hayworth. The housewives of our class, Betty Rinehart, Barbara Overcash, Annie Kearns, and Becky Cauble have given their children to Miss Jones, who is now a little grey around the temples. Miss Jones is still teaching at Boyden and we know she will take good care of the kids as our class voted her the best teacher in '49.

Near me sit Engineers Harry Heilig and Kenneth Foster. Terry Barringer of the F. B. I. and His Honor, Governor Ben D. McCubbins, Jr., are shooting the breeze. Beryl Lewis, Joyce Cline, Eunice Stoner, Doris Koontz, and Sally Grubb, who are all telephone operators, are talking to their big boss, Glenn Peeler. Secretaries Pat McCurdy and Doris Bean are here, too. I am sitting beside Jerry Honeycutt, a foreman of the Southern Railway.

The dinner tonight is being served by "Candy Hall's Cafe," owned by Nancy and served by its all girl waiters, cooks, etc. The girls handing out this tempting food are Rose Kesler, Frances Ann Kesler, and Betty Lou Yarbrough. Hugh Preble, the composer, is really eating. He is just about broke from working on "Preble's Third Movement," which he finished today. But all great composers must hit the rough spots.

And now, after eating, we dance to the music of "Hot Lips Haynes and His Horney Hornets" including all of the successful musicians, E. J. Beck, Johnnie Farmer, Vincent Woodford and vocalist, Caroline Barringer. Tom Llewellyn, the rich pro of the country club, is dancing with everyone's wife tonight, but no one seems to mind.

As I sit talking to Bill Lippard, basketball coach at Catawba, it grows into the wee hours of the night. Getting ready to depart, Rev. Staley gives the benediction and we sing Auld Lang Sync. And while singing that song and thinking of the fun we have had in this dear old school, I believe tears come into every eye, even Jim Rusher's the undertaker.

'Til we meet again,

ROBERT CANUP, Prophet

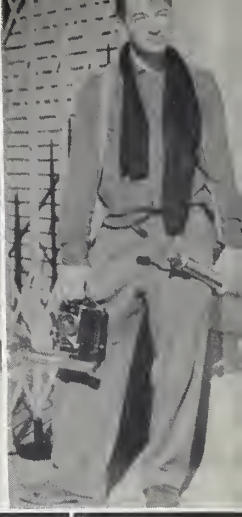

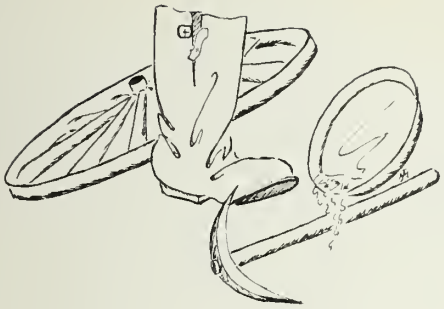

They were the Earliest Settlers.

Seniors

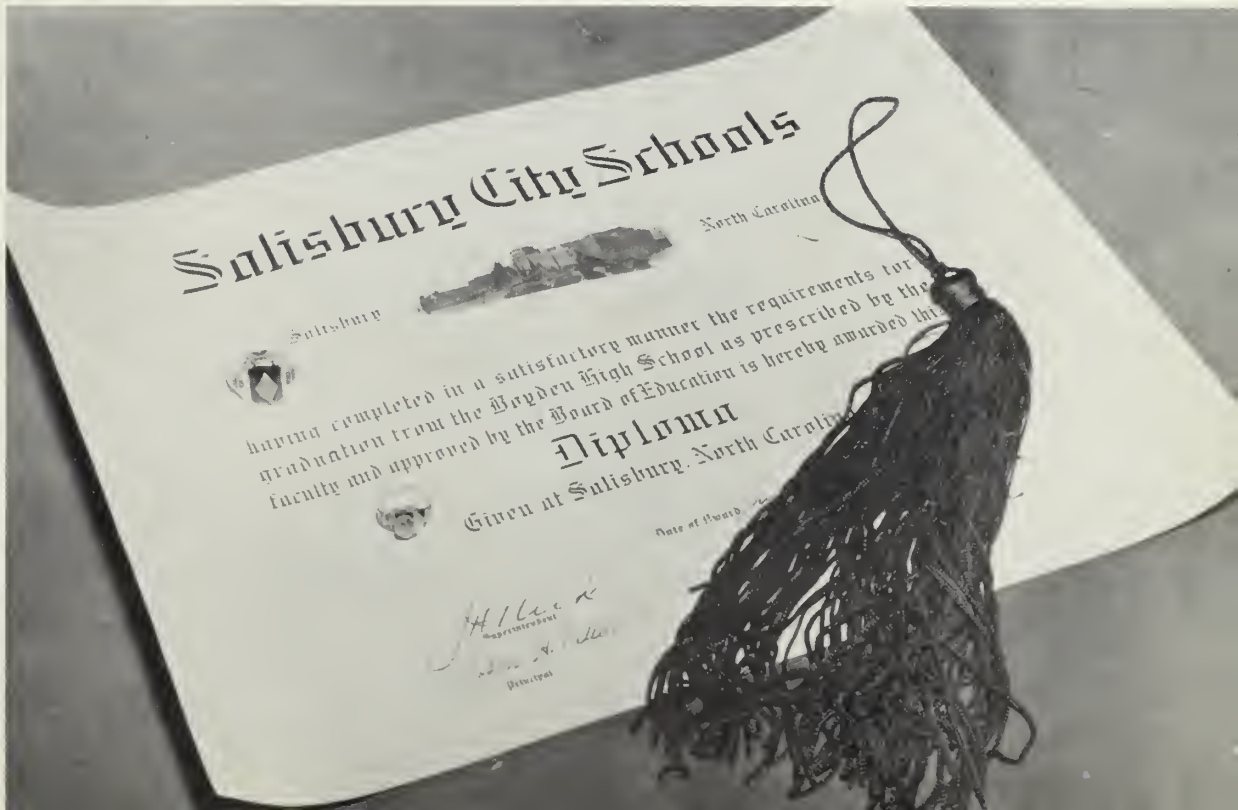

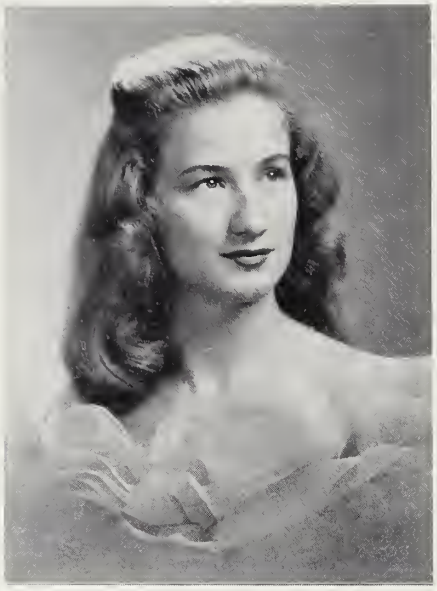

ALEXANDER, EDITH WEBB

"A beautiful face is a silent commendation."

Entered '45; Course: Commercial; H. R. Sec. 1, 2, Vice-Pres. 3, Dev. Chr. 3, Girls' Chorus 1, 2, 4, Pres. Chorus 3; G. A. A. 1; Y-Teens 1, 2, 3, Vice-Pres. 1.

ALLEN, GERTRUE

"Merit is worthier than fame."

Entered '45; Course: Commercial; H. R. Sec. 1, 3, Dev. Chr. 1, 2, Social Chr. 2, Vice-Pres. 3, 4; Y-Teens 1, 2, 4, Delegate to Y-Teen State Conference 4, Dev. Chr. Y-Teens 4; Masque and Wig 2; Intramural Basketball 4, Honor Roll 1, 3.

ALLGOOD, JEAN

"A merry heart doeth good like a medicine."

Entered '45; Course: Commercial; Intramural Basketball 3; F. H. A. Club 2; Glee Club 2; Y-Teens 2.

ADKINS, ROSEMARY

**"To hear her speak and sweetly smile
You were in Paradise the while."**

Entered '47; Course: Commercial; H. R. Dev. Chr. 3, Sec. 3, 4; Girls' Chorus 3; D. O. Club 4, D. O. Club Sec. and Treas. 4; Y-Teens 3.

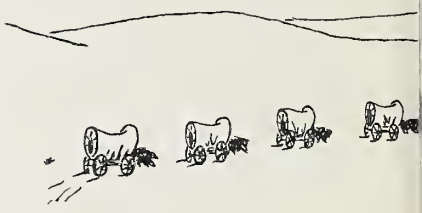

ATKINS, EUGENE

" 'Tis the silent who live longest and learn most."

Entered '45; Course: Commercial.

BARRINGER, CAROLINE

**"Of all the lights you carry in your face
Joy shines brightest."**

Entered '45; Course: College Prep.; H. R. Citizenship Chr. 1, Dev. Chr. 1, 2, 4; Girls' Chorus 2, 3, Mixed Chorus 2, 3, 4; Y-Teens 1, 2, 3; Bible Club 4; Served at Jr.-Sr. 2.

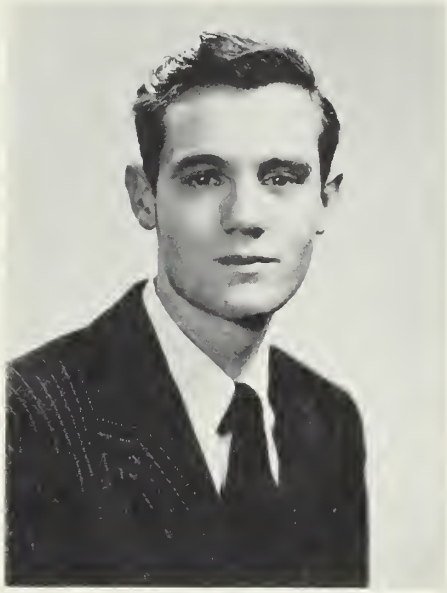

BARRINGER, TERRY

"For bold in heart and act and word was he."

Entered '46; Course: Practical Arts; D. O. Club 3, 4, D. O. Club Treas. 4.

BEAN, DORIS

"Be a pattern to others and all will go well."

Entered '45; Course: Commercial; H. R. Pres. 1, Bul. Bd. Chr. 1, Social Chr. 2, 3, Treas. 4, Vice-Pres. 2; Student Council 1; Y-Teens 4, Pres. Y-Teens 4, Delegate to State Y-Teen Conference 4; Intramural Basketball 4; Honor Roll 1, 2, 4; National Honor Society 4.

BLOUNT, HARRY

"Let them call it mischief; when it is past and prospered 'twill be virtue."

Entered '45; Course: College Prep.; H. R. Yellow Jacket Reporter 3, Boys' Athletic Chr. 2; Jr. Varsity Football 1, 2, Varsity 3, 4; Jr. Varsity Basketball 3; Intramurals 1, 2, 3, 4, Tennis 3, 4; Lettermen's Club 3, 4.

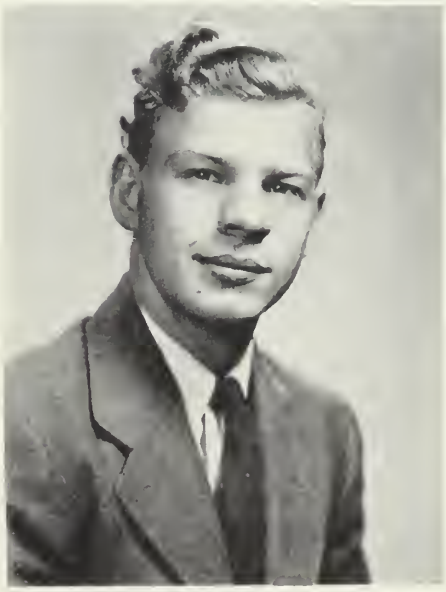

BECK, E. J.

"Dream manfully and nobly, and thy dreams shall be prophets."

Entered 45; Course: Commercial; Baseball 4; Jr. Band-Sr. Band 3, 4, Dance Band 3, 4, Salisbury Civic Orch. 4, Band Librarian 3, 4, State Band Clinic Librarian 4.

BOOKER, BETTY

"The heart that is truly happy never grows old."

Entered '48; Course: College Prep.; H. R. Pres. 4; Float Comm. 4; G. A. A. 4; French Club 4; Y-Teens 4; Fine Arts Club 4, Social Chr. Fine Arts Club 4.

BOYD, ANN

**"And more than wisdom, more than wealth—
A mery heart that laughs at care."**

Entered '45; Course: College Prep.; H. R. Sec. 4; Manager of Girls' Basketball Team 2, 3, 4; Band 3, 4; Cheerleader 3, 4; Cutest Superlative 4.

BOYD, JANE

"The mildest manners with the bravest mind."

Entered '45; Course: Practical Arts; H. R. Citizenship Chr. 1, 3, P.-T.-S. A. Chr. 2; G. A. A. 1; Chorus 1, 2; F. H. A. 3, 4; Y-Teens 1, 3, 4, Treas. Y-Teens 4, Y-Teen Social Service Chr. 3.

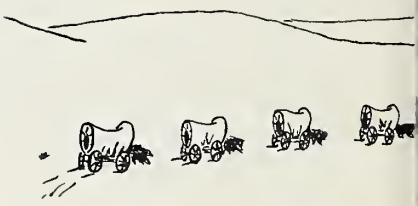

BROWER, ZANNIE

"Her bright hair like an aurora shone."

Entered '45; Course: Practical Arts; H. R. Vice-Pres. 1, Bulletin Bd. 1, 3, Librarian 4, Clean-Up Chr. 1; Chorus 1, 2; D. E. Club 3, 4; F. H. A. 2.

BROCK, DONALD

"I am as I am and so will I be."

Entered '44; Course: Practical Arts.

BUTLER, ARLINE

"A true source of cheerfulness."

Entered '45; Course: Commercial; Intramural Basketball 3; Glee Club 1, 2, 3; Y-Teens 1.

BYERLY, DONALD

"Thy quiet nature is richer than a crown."

Entered '45; Course: Practical Arts; Chorus 1.

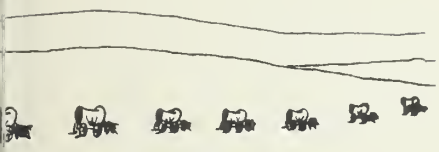

CARPENTER, JULIAN

"A delightful combination of laziness and enthusiasm; sense and nonsense."

Entered '45; Course: College Prep.; H. R. Yellow Jacket Chr. 3, P.-T.-S. A. 1; Football 1, 2, 3.

CAUBLE, REBECCA

"A mighty spirit filled that little frame."

Entered '45; Course: Commercial; H. R. Athletic Chr. 3, 4, Yellow Jacket Reporter 3, Social Chr. 3; Intramural Basketball 1; Jr. Varsity Basketball 2, 3; Varsity Basketball 4; G. A. A. 1, 2; Y-Teens 1, 2, 4.

CANUP, ROBERT

"He was one of those men who possesses almost every gift."

Entered '45; Course: College Prep.; H. R. Treas. 1, 2, Vice-Chr. 3, Chairman 4; Class Treas. 1, Jr. Class Council 3; Sociology Council 4; Jr.-Sr. Decorating Comm. 3; Class Day Prophet 4; Jr. Varsity Football 1, 2, 3; Varsity Football 3; Intramural Basketball 1, 2; Sr. Band 1; Outdoor Traffic Squad 4; Jr. Hi-Y 1, 2, Sr. Hi-Y 3, 4, Sec. of Sr. Hi-Y 4; Ass't Bus. Mgr. Annual 4; Best Looking Superlative 4.

CHANDGIE, BOBBY

"For a man is by nothing so well betrayed as by his manner."

Entered '45; Course: College Prep.; H. R. Social Chr. 3; Football 2, 3; Baseball 2; Social Comm. 4, Traffic Comm. 4; Cutest Superlative 4.

CAUBLE, EUGENE F.

"If ever such lived in this land, here he is—
A true and noble man."

Entered '45; Course: College Prep.; H. R. Vice-Pres. 1, P.-T.-S. A. Chr. 3, Yellow Jacket Reporter 4, Athletic Chr. 4; Boys' Chorus 2, 3, 4, Mixed Chorus 2, 3, 4, Boys' Octette 2, 3. 4.

CHAMBERS, GEORGE

"Formed on the good old plan
A true and brave and honest man."

Entered '45; Course: College Prep.; H. R. Treas. 3, Vice-Pres. 4; Baseball 2, 3, 4.

CHENEY, PAUL

"Though you were dying, he would make you laugh."

Entered '45; Course: College Prep.; H. R. Vice-Pres. 2, Clean-Up Chr. 3, Athletic Chr. 4, Devotional Chr. 1; Masque and Wig 4; News Bureau 3, 4; Sports Editor Yellow Jacket 4, Yellow Jacket Staff 3; Sports Editor of Echo 4; Production, 'Arsenic and Old Lace" 4; Intramural Basketball 2; Sports Reporter of Boyden Activities for Salisbury Post 3, 4.

CHAO, LEON

"A faithful friend is a stronge defense."

Entered '45; Course: Practical Arts; D. O. Class 3, 4, D. O. Club 4; Band 2.

COBB, ETHEL

"There never was another as truly kind and generous."

Entered '45; Course: Commercial; H. R. Pres. 2, Vice-Pres. 3, Yellow Jacket Reporter 1, Social Chr. 4; Intramural Basketball 1, 2; G. A. A. 1; Y-Teens 1, 2, 3, Treas. 2; Student Council 2.

CLINE, JOYCE

"Her voice was ever soft, low, and gentle."

Entered '45; Course: Commercial; H. R. Treas. 2, Yellow Jacket Reporter 1, Devotional Chr. 2, Clean-Up Chr. 3, Social Chr. 3, Home Ec. Sec. 2; Intramural Basketball 4; Girls' Chorus 1, 2, 3, 4, Mixed Chorus 1, 2, 3, 4; Office Practice 3, 4; Y-Teens 2, 4, Prog. Comm. 2; Girls' Trio 3, Alto Solo 2, 3, 4; District Contest Mixed Quartet 4; F. H. A. 2; Sociology Social Comm. 4.

DILLIARD, EUGENE

"In silence also there's a worth that brings no risk."

Entered '45; Course: College Prep.; Traffic Squad 4; French Club 4; Sr. Band 2, 3, 4, District Contest 2, 3, 4, State Contest 2, 3, 4; Sr. Hi-Y 4.

DRYE, MARY IDA

"To doubt her pureness were to want a heart."

Entered '45; Course: College Prep.; H. R. Social Chr. 1, 2, Dev. Chr. 1, 3, 4, Sec. 3, 4, Clean-Up Chr. 2, Music Chr. 1, 3; Bible Club 3; French Club 4; Mixed Chorus 1, 2, 3, 4, Girls' Chorus 1, 2, 3, 4, District Music Contest 1, 2, 3, 4, State Music Contest 1, 2, 3, 4, Girls' Trio 3.

CREASON, CHARLIE

"When he will, he will and you may depend on it."

Entered '45; Course: Practical Arts; H. R. Stamp Chr. 1, Clean-Up Chr. 1, 3; D. O. 3, 4, Pres. 3, D. O. Club 4; Class Stage Manager 2, Stage Crew 1, 2, 3; Trades Class 2; Movie Projector Operator 1, 2, 3, 4; Radio and Speech 2; Masque and Wig 2.

DURHAM, JOE

"Music is the gift of the gods, and I have been well blessed."

Entered '48; Course: College Prep.; H. R. Treas. 4; Mixed Chorus 4, Pres. 4, Boys' Chorus 4, Accompanist 4; Masque and Wig 4, Production, "Arsenic and Old Lace."

DUNHAM, RUTH

"Nothing in this world is so good as usefulness."

Entered '45; Course: Commercial; H. R. Dev. Chr. 1, Clean-Up Chr. 2, Bulletin Bd. Comm. 1; Girls' Chorus 2, 3, Mixed Chorus 2; D. E. Club 4.

EAGLE, MARETTA

"With all her dewy hair blown back like a flame."

Entered '45; Course: Practical Arts; H. R. Clean-Up Chr. 1, 2, Athletic Chr. 2, Social Chr. 4; Intramurals 1, 2, 3; Jr. Varsity Basketball 2; G. A. A. 1, 2, 3; Y-Teens 2, 3; Bible Club 3; Monogram Club 2, 3, 4; D. E. Club 4; Girls' Chorus 2, Mixed Chorus 3.

ERVIN, BILL

"A cheerful man is a king."

Entered '45; Course: Commercial; H. R. Vice-Pres. 1, Athletic Chr. 1, 3, Yellow Jacket Reporter 4; Intramural Basketball 1, 2, 3; Football 1, 2, 3; Softball 1, 2, 3; Tennis 1, 2, 3; Jr. Varsity Basketball 3; D. E. Club 4, Vice-Pres. 4; Boys' Chorus 2, 3; Production, "Arsenic and Old Lace" 4.

EIDSON, BETTY

"Deny it who can—
Silence in woman is like speech in man."

Entered '45; Course: Commercial; H. R. Citizenship Chr. 3, House and Grounds Chr. 2; Girls' Chorus 2; Y-Teens 3, Dev. Chr. Y-Teens 2; F. H. A. 2.

FILE, BETTY JEAN

"A magnificent spectacle of human happiness."

Entered '45; Course: College Prep.; H. R. Dev. Chr. 1, 3, Yellow Jacket Chr. 1, Clean-Up Chr. 2, Bulletin Bd. Chr. 3; G. A. A. 1, 2, 3; Y-Teens 1, 2, 3; D. E. Club 4; Library Club 1; Mixed Chorus 2, 3; Student Council 3.

FARMER, JOHNNIE

"If you would rule the world quietly, you must keep it amused."

Entered '45; Course: College Prep.; H. R. Social Chr. 1. Clean-Up Chr. 1, Pres. 2, Vice-Pres. 3, Citizenship Chr. 3; Jr.-Sr. Dec. Comm. 3, College Day Host 4; Sr. Band 1, 2, 3, 4, District and State Contests 1, 2, 3, 4; Clarinet Quartet 3, 4, Pep Band 1, 2, 3, 4, Rhythm Kings 4; Student Council 2, 4, Chr. Lost and Found Comm. 4, School Store 4; Wittiest Superlative 4.

FOSTER, KENNETH

"Good sense and good nature are never separated."

Entered '45; Course: Practical Arts; D. O. Club 4, Sec. 4.

GARDNER, BOB

"Never did he on our dear field tarry."

Entered '47; Course: College Prep.; H. R. Sec. 4; Jr. Varsity Football 3, Varsity Football 3, 4; Intramurals 3; Jr. Hi-Y 3, Sr. Hi-Y 4; Rotarians 4.

FRYE, FRANK

"Wise to resolve and patient to perform."

Entered '45; Course: College Prep.; H. R. Treas. 3, Athletic Chr. 4; Intramural Basketball 2, 3, 4, Intramural Baseball 3; Jr. Varsity Football 1, 2; Jr. Hi-Y 1, 2, 3, Jr. Hi-Y Treas. 3; Key Club 4; Boys' Chorus 2; Student Council 4, Chr. Stage Comm. 4.

GILL, JULIA

"A spring of love gush'd from my heart, And I bless'd them unaware."

Entered '45; Course: Commercial; H. R. Victory Stamp Chr. 1, Treas. 2, 3, P.-T.-S. A. Chr. 2, Pres. 3; Sociology News Bureau 4; Student Council 3; Y-Teens 2, 3, Y-Teens Entertainment Comm. 2; Masque and Wig 4.

GHEEN, MARY

"As she thinketh in her heart so is she."

Entered '45; Course: Practical Arts; H. R. Sec. 2, 3, Bulletin Bd. Chr. 2, Citizenship Chr. 3; Girls' Chorus 1, 2; F. H. A. 1; D. E. 3, 4.

GRUBB, SALLY

"To see her is to love her."

Entered '45; Course: Practical Arts; Girls' chorus 1, 2, 3; D. E. Club 4.

GRIGGS, MARGARET

"A jolly unselfish personality is the greatest gift of all."

Entered '45; Course: College Prep.; H. R. Sec. 1, 2, 3, Clean-Up Chr. 1, Yellow Jacket Reporter 2, Devotional Chr. 3, Music Chr. 4, Vice-Pres. 3; Y-Teens 1, 2, 3, Sec. 1, Pres. 2; G. A. A. 1, 2, 3, Sec. 3; Monogram Club 3, 4; Class Sec. 1, Dec. Comm. Jr.-Sr. 3, Float Comm. 3, 4; Booster Club 1, 2; French Club 4, Sec. 4; Student Council 4, Co-Chr. Social Comm. 4, Suggestion Box Comm. 4; Solo State Music Contest 2, 3; Business Manager Annual 4; College Day Sponsor 4; Served at Jr.-Sr. 2; Cheerleader 4; Most Personality Superlative 4; Honor Roll 1, 2, 3, 4; National Honor Society 4.

GUTHRIE, NORMAN

"The force of his own merit makes his way."

Entered '45; Course: College Prep.; Jr. Varsity Football 4; Intramural 3, 4.

HAITHCOCK, JOE

**"Better than riches or worldly wealth
s the heart that is always jolly."**

Entered '45; Course: College Prep.; H. R. Pres. 1; Sr. Hi-Y 4.

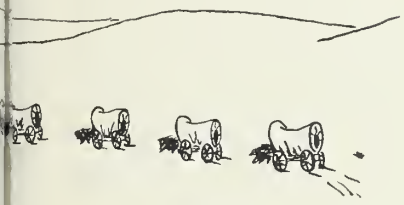

HARDISTER, BILL

**Not too sober, not too gay,
But a jolly good fellow in every way."**

Entered '45; Course: Practical Arts; H. R. Pres. 3, 4, Vice-Pres. 1, Yellow Jacket Reporter 2; Football 1, 2, 3, 4, All-Conference Team 4; Student Council 3, 4; Jr. Hi-Y 2, 3, Pres. 3, Sr. Hi-Y ; Lettermen's Club 2, 3, 4.

HALL, NANCY ELLEN

"As full of spirit as the month of May."

Entered '45; Course: College Prep.; H. R. Clean-Up Chr. 1, 2, 4; Sr. Band 1, 2, 3, 4; Sr. Orch. 1, 2, 3; Intramural Sports 1, 2, 3, 4; Intramural Basketball Champion Team 3; Honor Roll 4; G. A. A. 1, 2, 3; Camera Club 2, 3, 4.

HALL, BOBBY

"Dignity formed a mask for him—but mirth lurked underneath."

Entered '45; Course: College Prep.; H. R. Pres. 1, 2, Social Chr. 3; Class Social Comm. 2; Class Float Comm. 2, 3; Student Council 1, 2; Masque and Wig 2; National Honor Society 4.

HALL, BOB

"None but himself can be a parallel."

Entered '45; Course: College Prep.; H. R. Pres. 1, 2, 3, Vice-Pres. 1, 2, 3, Yellow Jacket Reporter 1, 2, 3; Class Pres. 4, Class Council 3, 4; Honor Roll 1, 2, 3, 4; Football 1, 2, 3, 4; Basketball 1, 2, 3, 4; Baseball 1, 2, 3, 4; Midget Basketball Tournament 3; Sportsmanship Trophy 3; Lettermen's Club 3, 4; Key Club 2, 3, 4, Vice-Pres. 3, 4; National Honor Society 3, 4; Chief Marshal 3, 4; Jr. Rotarian 4; Sr. Hi-Y 4; Boys' Chorus 1, Mixed Chorus 1; College Day Sponsor 4; Ass't Sports Editor of Echo 4; Delegate to W. D. N. C. S. C. C. 3; Boys' State 3, Supreme Court Justice 3; D. A. R. Excellence in History Medal 3; Student Council 1, 2, 3, 4, Traffic Chr. 4; Master of Ceremonies of Jr.-Sr. 3; Most Likely to Succeed Superlative 4.

HARTER, ANNE

**"She's nice to work with
She's witty to talk with
And pleasant to think upon."**

Entered '45; Course: College Prep.; H. R. Yellow Jacket Reporter 4, Clean-Up Chr. 1, 2, Social Chr. 3, Devotional Chr. 1, 3; Jr.-Sr. Decorating Comm. 3; Float Comm. 3; Program Comm. 1; Marshal 3, 4; Sponsor College Day 4; Intramurals 1, 2; Booster Club 1; Y-Teens 1, 2, 3; G. A. A. 1, 2; French Club 4; Student Council 4, Social Comm. 4; Sociology Council 4, Sec. 4; National Honor Society 3, 4, Sec. 4; Cheerleader 2, 3, 4; Honor Roll 1, 2, 3, 4; Ass't Lit. Ed. Echo.

HAYNES, EARLE

"The most manifest sign of wisdom is a continual cheerfulness."

Entered '45; Course: College Prep.; H. R. Treas. 3; Class Treas. 3, Class Float Comm. 3, 4; Student Council 4, Treas. of Student Assoc. 4; Boys' State 4; School Store 3, 4; Sr. Band 1, 2, 3, 4, Treas. of Sr. Band 3, Pres. Sr. Band 4; Band Letter Club 2, 3, 4; Pep Band 1, 2, 3, Rhythm Kings 3, 4, State Band Contest 1, 2, 3, 4, State Band Clinic 3; Key Club 4; Most Personality Superlative 4.

HEILIG, HARRY

"It is the motive that gives character to the actions of men."

..Entered '47; Course: College Prep.; Granite Quarry High School 1, 2; H. R. Social Chr. 3; Traffic Squad 3, 4; Sociology Council 4.

HAYWORTH, FLORA

**"An outward and visible sign
Of an inward and spiritual grace."**

Entered '45; Course: College Prep.; H. R. Vice-Pres. 3, Clean-Up Chr. 1, 2, 3, Dev. Chr. 1, 2, 3, Bulletin Bd. Chr. 2, 3, Social Chr. 2, 4, Program Chr. 3; F. H. A. 4; Bible Club 4; Y-Teens 1, 2; Yellow Jacket Staff 4; Assistant News Bureau Chief 4, Sr. Band.

HECK, MARGARET

"The music in my heart I bore long after it was heard no more."

Entered '45; Course: College Prep.; H. R. Pres. 3, Sec. 3, 4; Jr.-Sr. Decorating Comm. 3; Mixed Chorus Accompanist 3, 4; Boys' Chorus Accompanist 2, 3; Orchestra Accompanist 1; District and State Music Contest 2, 3, 4; Student Council 3; French Club 4, Pres. 4; Most Musical Superlative 4; National Honor Society 4.

HESS, LAMONT

"Life is just a span; I'll enjoy every inch of it."

Entered '45; Course: Practical Arts; H. R. Dev. Chr. 2, Traffic Squad 1, 2; D. E. Club 3, 4; Boys' Chorus 1, 2; Mixed Chorus 1; Intramural Sports 1, 2, 3.

HILLIARD, GRADY

"Ever changing—ever popular."

Entered '44; Course: Practical Arts; Student Council 3; H. R. Pres. 3, Athletic Chr. 4, Sec. 5; Varsity Baseball 2, 3, 4, 5; Jr. Varsity Basketball 3, Varsity Basketball 3, 5; Boys' All-Star Baseball Game 2, 3; Boys' Chorus 4, Mixed Chorus 4.

HOBSON, BILL

"True happiness such as his we have yet to find."

Entered '45; Course: College Prep.; H. R. Social Chr. 3, Social Comm. 4; Jr. Council 3; Decoration Comm. Jr.-Sr. 3; Float Comm. 4; Jr. Varsity Football 1, 3; Outdoor Traffic Squad 4.

HOLSHOUSER, HAYDEN

"Thy modesty is a candle to thy merit."

Entered '48; Course: Practical Arts; D. O. Club 4.

HOLLIS, JACKIE

"The world belongs to the energetic."

Entered '45; Course: College Prep.; H. R. Pres. 1, Social Chr. 3, 4, Devotional Chr. 4, P.-T.-S. A. Chr. 2, War Effort Comm. 1, Social Chr. 1, Citizenship Comm. 1; Sr. Band 2, 3; Masque and Wig 3, 4; Cheerleader 4; Best Dancer Superlative 4.

HONEYCUTT, BEULAH

"The everlasting doth pervade her countenance."

Entered '45; Course: Commercial; H. R. Bulletin Bd. Chr. 2, Social Chr. 3; Served at Jr.-Sr. 2; Intramurals 1, 2; G. A. A. 1; Y-Teens 1, 2, 3; D. E. Club 4; Band 1, 2, 3.

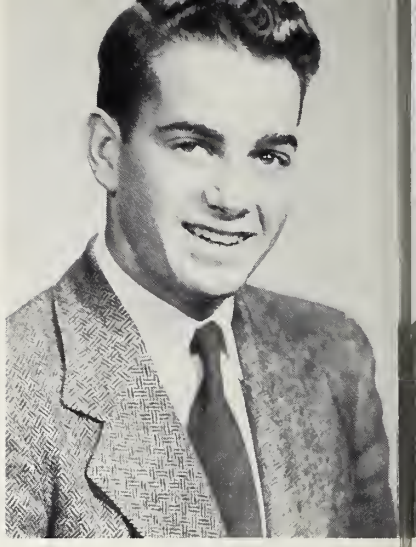

HOLT, FLOYD

**"Not too serious, not too gay
But a jolly good fellow in every way."**

Entered '45; Course: Practical Arts; Jr. Varsity Football 2, 3, Varsity Football 4; Intramural Basketball 3; Jr. Hi-Y 3, Sr. Hi-Y 4; Lettermen's Club 4.

HONEYCUTT, DAVID

"Oh, give us the man who sings at his work."

Entered '44; Course: Commercial; H. R. Citizenship Chr. 2, Yellow Jacket Reporter 3; Christmas Pageant 4; Talent Show 1, 2.

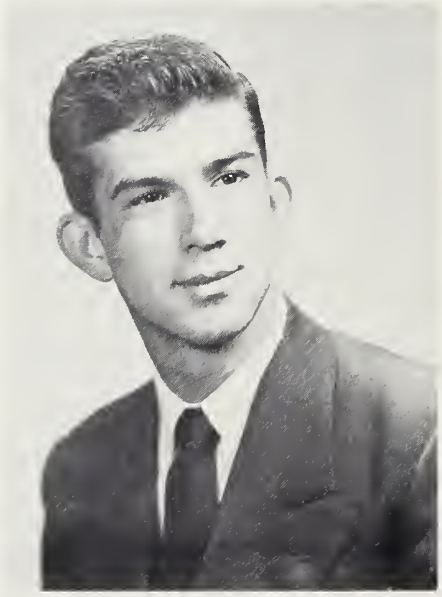

HORAH, JIM

"A loyal heart lives long."

Entered '44; Course: College Prep.; H. R. Athletic Chr. 1, 4, Treas. 1, Social Chr. 3, Yellow Jacket Reporter 2; Class Social Chr. 3; Traffic Squad 2, 3, 4; Jr. Hi-Y 2, 3; Intramural Basketball 1, 2, 3, 4 5; Jr. Varsity Football 1, 2, 3, Varsity Football 4, 5; Lettermen's Club 4, 5.

HUNEYCUTT, MARY A.

" I love her for her smile, her looks, her gentle way of speaking."

Entered '47; Course: College Prep.; H. R. P.-T.-S. A. Chr. 3; D. O. Club 4, Social Chr. 4 .

INGOLD, NORMAN

"To win his honor and to make his name."

Entered '45; Course: Practical Arts; H. R. Bulletin Bd. Chr. 2, Clean-Up Chr. 4; D. O. Club 2, 3, 4, Pres. 4, D. O. Vice-Pres. 4.

JONES, EUGENIA

"Let me be judged by my deeds."

Entered '45; Course: Commercial; H. R. Clean-Up Chr. 1, Girls' Athletic Chr. 1, Yellow Jacket Reporter 3, Citizenship Chr. 2, Social Chr. 3, Vice-Pres. 4; Decorations Comm. Jr.-Sr. 3; Y-Teens 1, 3, 4, Chr. Hospital Comm. Y-Teens 3; Masque and Wig 2, 3; Girls' Chorus 1, Mixed Chorus 1, State Chorus Contest 1; Traffic Squad 3, 4; Class Marshal 4; Office Practice 2; Girls' State 3.

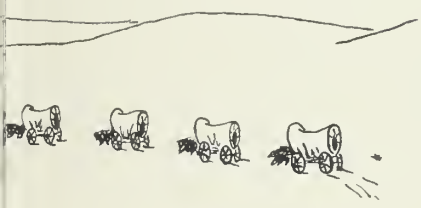

KEARNS, ANNIE

"Kindness is a fountain of gladness."

Entered '45; Course: Commercial; H. R. Sec. 1, Dev. Chr. 4, Citizenship Chr. 3; Sociology Class Sec. 4; Y-Teens 4; F. H. A. 2; Girls' Chorus 1, 2.

KESLER, ROSE

"Small in stature, but wise in judgment."

Entered '45; Course: Commercial; H. R. Girls' Athletic Chr. 1, Devotional Chr. 1, Yellow Jacket Reporter 2, Social Chr. 2, Clean-Up Chr. 4, Bulletin Bd. 3; Hockey 1, 2; Basketball 1, 2; F. H. A. Club 2; Y-Teens 1, 2; D. E. Club 4; Girls' Chorus 1, 2, 3, Mixed Chorus 3, District Contest 2, 3.

KESLER, FRANCES ANN

"Nothing is rarer than real goodness."

Entered '45; Course: College Prep.; H. R. Pres. 1, Dev. Chr. 1, 2, Clean-Up Chr. 2, P.-T.-S. A. Chr. 3; Sociology Class Pres. 4; Girls' Chorus 1, Chorus Contest 1; Intramural Basketball 1; Bible Club 3, 4; Student Council 1; Y-Teens 1, 3; F. H. A. 2.

KIMBROUGH, FRANK

**"Be always as merry as you can
For no one delights in a sorrowful man."**

Entered '45; Course: College Prep.; H. R. Vice-Pres. 1, Dev. Chr. 1, Bulletin Bd. Chr. 1, 2, 3, P.-T.-S. A. Chr. 2; S. C. Representative 2, S. C. Art Comm. 1, 4, Class Scrapbook Comm. 2, Class Float Comm. 2, 3, 4; Jr. Marshal 3, 4; Dec. Comm. Jr.-Sr. 3, Ushered Jr.-Sr. 2; Honor Roll 1, 2, 3, 4; Orchestra 1, 2, 3, String Ensemble 1, 2, 3, Orchestra Clinic 2, 3, 4; Sr. Band 3, 4, Drum Major, 4, State Music Contest 3, String Quartet 1, 3; Booster Club 1, 2; Key Club 4; French Club 4; Fine Arts Club 4; Masque and Wig 4, Production, "Arsenic and Old Lace" 4; Nat. Honor Soc. 4.

KEPLEY, HAYDEN

"He was wont to speak plain and to the point."

Entered '45; Course: College Prep.; French Club 4; Traffic Squad 4; Visual Aids 2, 3, 4.

KESLER, WILLIAM

"By his own efforts he will rise."

Entered '45; Course: College Prep.; H. R. Sec. 1, Treas. 1, Bulletin Bd. Chr. 3, Class Citizenship Comm. 2; Glee Club 1, 3; Most Studious Superlative 4.

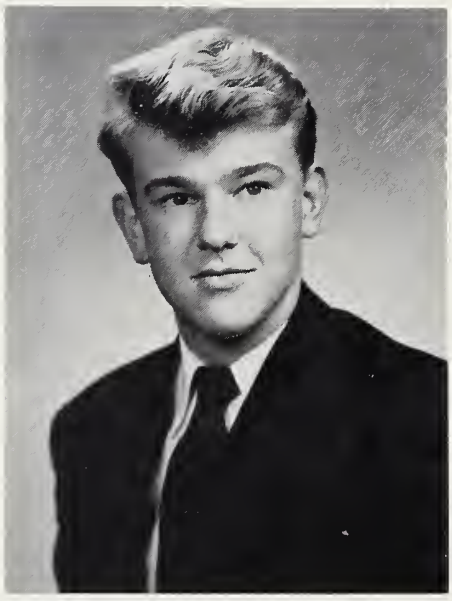

KIZZIAH, K

"There never was such beauty in another man."

Entered '45; Course: College Prep.; H. R. Clean-Up Chr. 1, Yellow Jacket Reporter 4; Outdoor Traffic Comm. 4; Social Comm. 4; Jr.-Sr. Refreshment Comm. 3.

KLUTTZ, JIMMIE

"A cheerful life is what the muses love."

Entered '45; Course: Practical Arts; H. R. Treas. 1, Clean-Up Chr. 2, Devotional Chr. 4; Stage Crew 1, 2, 3, 4; Orchestra 1, 2, 3, Pres. 3; Jr. Varsity Basketball 1; Baseball 1, 2; D. O. Class 3; D. E. Class 4, Pres. 4.

KOONTZ, DORIS

"Ah quiet lass, there are but few who know the treasure hid in thee."

Entered '45; Course: Practical Art; D. E. Club 4, Social Comm. 4; Girls' Chorus 1, 2.

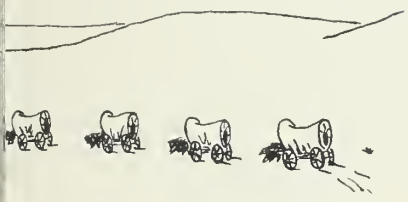

LEWIS, BERYL

"Here is a lady, sweet and wise."

Entered '45; Course: Commercial; H. R. Vice-Pres. 2, 3; Citizenship Chr. 2; Y-Teens 1, 2, 4, Y-Teen Vice-Pres. 4; G. A. A. 1, 2; Intramural Basketball 1, 2; Varsity Basketball 3, 4.

LEONARD, DONALD

"I hate nobody; I am in charity with the world."

Entered '45; Course: College Prep.; H. R. Vice-Pres. 1, Devotional Chr. 2, 3, 4, Yellow Jacket Reporter 2, 3, 4; Class March of Dimes Chr. 1; Lab Ass't Physics Lab 2, 3, 4; Jr. Hi-Y 1, 2, Treas. 2; Varsity Football 1, 2; Intramural Basketball 2, Weight Lifting 2, 3.

LEE, BOB

"A little nonsense now and then is relished by the wisest men."

Entered '45; Course: College Prep.; H. R. Vice-Chr. 1, Treas. 1, Athletic Chr. 2, Social Chr. 2, 3, 4; Jr. Varsity Football 3; Intramural Basketball 2, 3; Baseball 2, 3; Tennis 2, 3;; Football 2; D. E. Club 4.

LEVENSON, BERNICE

"Great actions speak great minds."

Entered '45; Course: College Prep.; H. R. Yellow Jacket Reporter 1, P.-T.-S. A. Chr. 2, Clean-Up Chr. 2, Social Chr. 3, Sec. 3; Class Yellow Jacket Reporter 1; Class Marshal 4; Jr.-Sr. Dec. Comm. 3; College Day Hostess 4; G. A. A. 1, 2, 3, 4, Publicity Chr. 4; Intramural Hockey 1, 2; Basketball 2, 3, 4; Softball 2, 3, 4; Student Council 1, 4, Chr. Assembly Comm. 4; Delegate to State Student Council Congress 4; Traffic Squad 3, 4; Girls' State 3 ,Governor 3; Girls' Nation 3, Honor Roll 1, 2, 3, 4, Most Likely to Succeed Superlative 4; Editor-in-Chief Annual 4; Masque and Wig 1, 2, 3, 4; Sr. Band 1, 2; Band Letter Club 2; State Music Contest 1, 2; Monogram Club 3, 4; Y-Teens 1, 2, 4; Quill and Scroll 3.

LINK, BILL

"Blessed is the memory of him who was friendly to all."

Entered '45; Course: Commercial; H. R. Vice-Pres. 2, 3, 4, Clean-Up Chr. 1, Dev. Chr. 1; Intramurals 2, 3; Masque and Wig 2; D. E. 4, Sec. 4, Social Chr. 4; Boys' Chorus 2, 3, 4, Pres. 4; Mixed Chorus 4; Student Council 2, 3; Production, "The Man in the Bolder Hat"; Friendliest Superlative 4; Sociology Council 4, Pres. 4.

LEWIS, ROBERT

"A day for toil, an hour for sport,
But for a friend a life too short."

Entered '45; Course: College Prep.; H. R. Treas. 1, 2, 3, Program Chr. 1, 2, 3, War Bond Chr. 1, Yellow Jacket Reporter 4; Key Club 2, 3, 4; French Club 4; Masque and Wig 1, 4, Production, "Arsenic and Old Lace."

LIPPARD, BILL

"To think without confusion clearly,
To love his fellow men sincerely,
These things he learned to do."

Entered '45; Course; College Prep.; H. R. Pres. 4; Sr. Class Treas. 4; Jr. Varsity Football 3; Jr. Varsity Basketball 2, 3, Varsity Basketball 3,4 ; Jr. Varsity Baseball 2, 3, Varsity Baseball 3, 4; Jr. Hi-Y 3, Sr. Hi-Y 4; Key Club 3, 4; Jr. Rotarian 4; Lettermen's Club 3, 4.

LOMAX, PATSY

"There is no genius in life like the genius of energy and activity."

Entered '45; Course: College Prep.; H. R. Vice-Pres. 3, Recreation Comm. Chr. 2, 4, Social Chr. 3; Student Council 4; Class Program Chr. 4; Sports Manager 4; Jr. Varsity Basketball 2, Varsity Basketball 3, 4, Intramural Basketball 1, 2, 3, 4; Play Day at Tech High and W. C. U. N. C. 3; Y-Teens 1, 2, 3, 4; G. A. A. 1, 2, 3, 4; Monogram Club 3, 4; Band 1, 2, 3, 4, Sec. 4, State Band Contest 1, 2, 3, 4; Waitress Jr.-Sr. 2; Dec. Comm. 3; Homecoming Attendant 4; Most Athletic Superlative 4; Assistant Sports Editor of Echo 4.

LOFLIN, JERRY

"His quiet nature makes him a most desirable friend."

Entered '45; Course: Practical Arts: H. R. Boys' Athletic Chr. 2, Clean-Up Chr. 2, Devotional Chr. 3; D. O. Club 4; Intramural Basketball 3; Jr. Varsity Baseball 3.

McCURDY, PAT

"A quiet and gentle nature had she."

Entered '48; Course: College Prep.; Statesville High School 1, 2; Dramatics Club 1; Library Club 1, 2; Glee Club 2; Hickory High School 3; Beta Club 3; Marshal 3; Y-Teens 4; Honor Roll 1, 2, 3, 4.

MISENHEIMER, JACK

"A man of hope and forward looking mind."

Entered '45; Course: College Prep.; H. R. Pres. 1, Vice-Pres. 1, Sec. 2, Treas. 2, Dev. Chr. 2; Community Chest Chr. 4; Student Council 1; Intramural Softball 3.

McCUBBINS, BEN

"Those who are commended by all must be extraordinary men."

Entered '45; Course: College Prep.; H. R. Pres. 1, 3, Vice-Pres. 2, Yellow Jacket Reporter 2; College Day Host 4; Jr. Varsity Football 2, Varsity 3, 4, Dairy Bowl 3, Optimist Bowl 4, Selected All-Conference Football 4; Jr. Varsity Basketball 2; Jr. Varsity Baseball 2; Intramural Basketball 2; Track 3; Student Council 1, 2, 3, 4, Pres. 4, Host Comm. W. D. N. C. S. C. C. 3; Boys' State 3, Speaker of the House 3; Sr. Band 2, 3, State Contest 2; Key Club 2, 3, 4, International Key Club Convention 4; French Club 4; Jr. Rotarian 4; Most Popular Superlative 4; Production, "Arsenic and Old Lace"; National Honor Society 4.

MILLER, NANCY JO

"Her movements are so graceful,
Her manner, so sublime."

Entered '45; Course: College Prep.; H. R. Sec. 1, Treas. 2, Yellow Jacket Reporter 1, 3, P.-T.-S. A. Chr. 1, Clean-Up Chr. 2; Jr.-Sr. Figure Chr. 3; Varsity Basketball Manager 4, Intramural Basketball 1, 2, 3, 4; Hockey 1, 2; Softball 1, 2, 3; Archery 1; G. A. A. 1, 2, 3, 4; Monogram Club 3, 4; Band Letter Club 3, 4; Y-Teens 1, 2, 3, 4; Art Club 4; Pep Band 1, 2, 3, Band 1, 2, 3, 4, Drum Majorette 1, 2, 3, 4, State Band Contest 1, 2, 3, 4; Homecoming Queen 4; Student Council Art Comm. 2, Traffic Comm. 4; Art Editor for Echo 4; Most Original Superlative 4.

MILLER, CAROLYN

"Truth, and goodness, and beauty are but different faces of the same all."

Entered '45; Course: College Prep.; H. R. Pres. 1, 3, Athletic Chr. 1, 2, 3, 4; Class Vice-Pres. 3; Sr. Council 4; Echo Statistician 4, Managing Ed. Annual 4; Marshal 3, 4; G. A. A. 1, 2, 3, 4, Pres. 4; Varsity Basketball 2, 3, 4; Monogram Club 2, 3, 4; Cheerleader 3, 4; Y-Teens 1, 2, 3, 4; Jr. Band 1; Sr. Band 2, 3; Student Council 1, 3, 4, 1st Vice-Pres. 4, Chr. Finance, Elections, Constitution Comm. 4; Delegate S. S. C. C. 3, 4; Honor Roll 1, 3, 4; Girls' State 3; Homecoming Attendant 3; D. A. R. Good Citizen 3; College Day Sponsor 3, 4; Most Popular Superlative 4; National Honor Society 3, 4; Ass't Ed. Yellow Jacket 4.

MOOSE, JO ANN

**"Full of laughter, full of pep,
Never still, that's her rep."**

Entered '45; Course: College Prep.; H. R. Vice-Pres. 1, Pres. 4; Sr. Council 4; Student Council 4; G. A. A. 1, 2, 3, 4, G. A. A. Treas. 3, G. A. A. Sec. 4; Intramural Sports 1, 2, 3, 4; Jr. Varsity Basketball 2, Varsity Basketball 4; Play Days at Tech High and W. C. U N. C. 3; Monogram Club 3, 4; Band 1, 2, 3, 4, Band Sec. 4, State Band Contest 1, 2, 3, 4, Pep Band 1, 2, 3; Y-Teens 1, 2, 3, 4, Vice-Pres. Y-Teens 2, Service Chr. Y-Teens 2, Recreation Chr. 1; Waitress Jr.-Sr. 3; Honor Roll 3; Best Dancer Superlative 4; Assistant Sports Ed. of Echo.

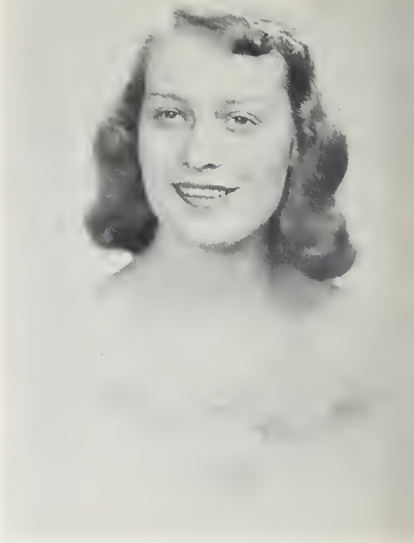

MOORE, FRANCES

"Cheerful looks make every dish a feast."

Entered '45; Course: Commercial; H. R. Dev Chr. 1, Bulletin Bd. Chr. 1; D. E. Club 4; Y-Teens 1, 2, Publicity Comm. 2.

MOOSE, NANCY

"Without music life would be a mistake."

Entered '45; Course: College Prep.; H. R. Vice-Pres. 1, Program Chr. 1, 3, 4, Dev. Chr. 1, 2, 3; Sponsor for College Day 4; Bible Club 1, 2; Y-Teens 1, 2.

MOWERY, BARBARA

"A daughter of the gods, divinely tall and most divinely fair."

Entered '45; Course: Commercial; H. R. Pres. 1, 2, 3, 4, Sec. 1, Treas. 2, Dev. Chr. 3; Class Sec. 4; Y-Teens 1, 2, 3, 4, Y-Teens Pres. 1, Y-Teens Vice-Pres. 3; Intramural Sports 1, 2, 3; Varsity Basketball 4; Cheerleader 3, 4; Traffic 3; Pres. Sociology Council 4, Social Comm. 4; Best Looking Superlative 4; Chorus 1, 2, Mixed Chorus 3.

NASSAR, AGNES

"Sincerity and truth are the basis for every virtue."

Entered '45; Course: College Prep.; H. R. Clean-Up Chr. 1, 2, 3, Bulletin Bd. Chr. 1, 3, 4, Social Chr. 2; Manager Girls' Varsity Basketball 4; Y-Teens 1, 4, Ass't Social Chr. 4; F. H. A. 4; Chorus 3, 4; Traffic Officer 3, 4; Served at Jr.-Sr. 2; Honor Roll 1.

NETTLES, JOHNNY

"A hale fellow well met."

Entered '45; Course: College Prep.; H. R. Dev. Chr. 1; Sponsor College Day 4; Jr. Varsity Football 3; Intramural Softball 3; Key Club 3; Masque and Wig 2, 3, 4, Stage Crew 2, 3, 4; Productions, "Smilin' Through," "Elmer"; Photographer for Yellow Jacket 4, Annual 3, 4; Honor Roll 1; Outside Traffic Squad 1, 2, 3, 4; National Honor Society 4.

PATTERSON, ARTHUR

"To be a gentleman is to be honest, to be generous, to be brave, and to be wise."

Entered '45; Course: College Prep.; H. R. Pres. 1, Social Chr. 1, 2, 3; Intramural Baseball 2, 3; Basketball 2, 3; Key Club 2, 3, 4, Board Member 3, Delegate to Carolina Convention 3, 4, Pres. 3, 4; Visual Aids 3, 4; Decorating Comm. Jr.-Sr. 3; Float Comm. 3, 4; Student Council 1; Production, "Arsenic and Old Lace."

NICOL, FRANCES

"I shall pass through this world but once; Any good things, therefore, that I can do let me do now."

Entered '46; Course: College Prep.; H. R. Chr. 2, Dev. Chr. 3, Bul. Bd. Chr. 3; Student Council 2, 3, Traffic Squad 3; Y-Teens 2, 3, 4, Dev. Chr. 2, Social Service Chr. 4; Masque and Wig 3, 4, Chaplain 3; Chief of News Bureau Yellow Jacket 4; Productions, "Smilin' Through," "The Sisters McIntosh," "Spring Green," "The Flattering Word"; Christmas Pageant 4; Student Director of "The Dabblers" 3; Boyden Broadcast 4; Delegate to U. N. C. Drama Festival 4; National Honor Society 4.

OSBORNE, ANNE

"And her modest manners and graceful air show her wise and good as she is fair."

Entered '45; Course: College Prep.; H. R. Sec. 1, Social Chr. 1, 2, 3; Class Float Comm. 3, Chr. Jr.-Sr. Bids Comm. 3; Traffic Squad 3, Co-Chr. Traffic Squad 3; G. A. A. 1, 2, 3; Jr. Varsity Basketball 3; Sr. Band 1, 2, 3, Drum Majorette 1, 2, 3; Y-Teens 1, 2, 3; Bible Club 3. (Transferred to New Orleans at end of Junior year.)

OVERCASH, BARBARA

"Any worth having is worth working for."

Entered '45; Course: Practical Arts; H. R. Vice-Pres. 2, Sec. 4, Social Chr. 1, Bulletin Bd. Chr. 1, 2, Citizenship Chr. 3; Chorus 1, 2; D. E. Club 3, 4; G. A. A. 2; F. H. A. Club 2; Library Assistant 1; Basketball 2; Hockey 2; Baseball 2; Honor Roll 4.

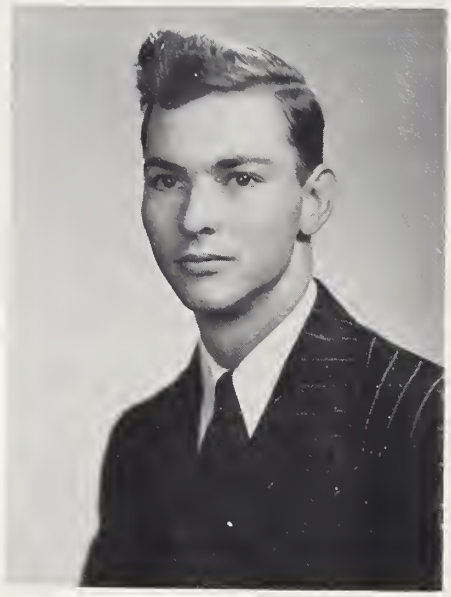

PEELER, GLENN

"I would rather be, than to seem to be."

Entered '45; Course: Practical Arts; H. R. Dev. Chr. 1, Boys' Athletic Chr. 2; D. O. Club 3, 4, Pres. 4.

PEELER, BILL

"Friends are won by those who believe in winning."

Entered '45; Course: Commercial; H. R. Vice-Pres. 3, Clean-Up Chr. 3, 4, Sports Chr. 2, 3; Football 1, 2, 3, 4; Basketball 3; Baseball 1, 2, 3, 4; Letermens' Club 3, 4; Manager Jr. Varsity Basketball 3.

PEELER, HELEN

"Our youth we can have but today."

Entered '45; Course: Practical Arts; H. R. Clean-Up Chr. 1, 2, Bulletin Bd. 3; D. E. Club 3, 4; F. H. A. Club 1, 4; Girls' Chorus 1, 2, Mixed Chorus 2.

PEELER, SHIRLEY

**"Nature was here so lavish in her store
That she bestowed until she had no more."**

Entered '45; Course: College Prep.; H. R. Pres. 1, 2, 3; Class Vice-Pres. 1; Jr. Varsity Basketball 2, Varsity 3, 4; Cheerleader 4; Intramural Sports 1, 2, 3, 4; Y-Teens 1, 2, 3, 4, Vice-Pres. 1, Sec. 3, 4, Treas. 2; Nat. Honor Soc. 3, 4, Vice-Pres. 4; Bible Club 3, 4, Sec 4, Vice-Pres. 3; Band 1, 2, 3, 4, Band Letter Club 2, 3, 4, Band Clinic 1, 2, 3, State Band Contest 1, 2, 3, 4; G. A. A. 1, 2, 3, 4, Treas. 4; Monogram Club 3, 4; Honor Roll 1, 2, 3, 4; Chief Marshal 3, 4; Delegate W. D. N. C. S. C. C. 3, Sec. 4; Girls' State 3, Sec. of State 3; Student Council 1, 2 3, 4, Dev. Chr. 4, Chr. Public Relations Comm, 4, Traffic Squad 3; Homecoming Queen 1, 3, Sponsor 2; Christmas Festival Queen 4; Best All-Round Superlative 4; Ass't Editor of Echo 4; Waitress at Jr.-Sr. 2, Dec. Comm. 3; Jr. Council 4.

PEELER, PEGGY

**"Deny it who can—
Silence in woman is like speech in man."**

Entered '45; Course: Commercial; H. R. Vice-Pres. 1, Yellow Jacket Reporter 2, 3; Band 1, 2, 3; Y-Teens 1, 2, 3; G. A. A. 1; D. E. 4.

PEPPER, VIRGINIA

"She found her smile in early youth and keeps it with her now."

Entered '45; Course: College Prep.; H. R. Vice-Pres. 1, Sec. 1, 2, Pres. 3, Citizenship Chr. 4; Served at Jr.-Sr. 2; Chr. Scrapbook Comm. 1, Sec. to W. D. N. C. S. C. C. 3, Traffic Officer 3, 4; Varsity Basketball 4; Chorus 3, 4; Y-Teens 1, 4, Social Chr. 4; F. H. A. 4; Honor Roll 1.

POPLIN, BILL

"Here's to the pilot who weathered the storm."

Entered '44; Course: College Prep.; H. R. Yellow Jacket Reporter 2; D. O. 4.

REID, MARY JO

"Soft is the music that doth charm forever."

Entered '45; Course: College Prep.; H. R. Stamp Chr. 1, Treas. 1, Devotional Chr. 1, Clean-Up Chr. 2, 3, Citizenship Chr. 2, 3, Athletic Chr. 3; Class Program Comm. 4, Devotional Comm. 4; G. A. A. 1, 2, 3, 4; Monogram Club 2, 3, 4; Y-Teens 1, 2, 3; French Club 4; Girls' Chorus 1, 2, 3, 4, Mixed Chorus 1, 2, 3, 4, Girls' Trio 2, 3, 4, State Contest 2, 3; Bible Club 3, 4, Music Chr. 3, 4; Honor Roll 2, 4; Girls' Basketball Team 2.

POWERS, BEVERLY

"That which befits us is cheerfulness and courage."

Entered '44; Course: College Prep.; H. R. Sec. 1, Citizenship Chr. 2, 5, Treas. 3; Lettermen's Club 5; Basketball 1, 2, 3, 4, Varsity Basketball 4, Intramural Basketball 1, 2, 3, 4.

PREBLE, HUGH

"All good things which exist are the fruits of originality."

Entered '45; Course: College Prep.; H. R. Bull. Bd. Chr. 1, 2, 3, Devotional Chr. 4; Class Scrapbook Comm. 2, Program Comm. 4; Float Comm. 3, 4; Chr. Jr.-Sr. Dec. Comm. 3; Honor Roll 3; Masque and Wig 4; Art Club 4; Ass't Art Editor of Annual 4; College Day Host 4; Orchestra 1, 2, 3, State Orchestra Clinic 2; Sr. Band 2, 3, 4, Pep Band 2, 3; Dist. Music Contest 2, 3, 4, Solo 3, 4; String Ensemble 1, 2, 3; String Quartet 1, 3; Ushered Jr.-Sr. 2; Most Original Superlative 4; Student Council 4, Art. Chr. 4, Art Comm. 1, Publicity Comm. 2.

RITCHIE, RAYMOND

**"A gentleman he was of artless grace,
Gentle of voice and fair of face."**

Entered '45; Course: College Prep.; H. R. Pres. 2, 3; Football 2, 3, 4; Basketball 2, 3, 4; Class Sec. 3; Sociology Council 3; Jr. Hi-Y 2, Vice-Pres. 2; Sr. Hi-Y 3, 4, Chaplain 3, 4; Key Club 4; Lettermen's Club 3, 4; Student Council 2, 3, 4, 2nd Vice-Pres. 3, Citizenship Chr. 3, Constitution Comm. 3, Co-Chr. Recreation Comm. 4.

RITCHIE, ROBERT

"I ask thee not to work or sigh—play on."

Entered '45; Course: Practical Arts; H. R. Vice-Pres. 4, Athletic Chr. 1, Yellow Jacket Reporter 4; Boys' Chorus 1, 2, 4, State Music Contest 1, 2; Jr. Hi-Y 2, 3; Jr. Varsity Football 1, 2, Varsity Football 3, 4; Track 3.

RODGERS, JAMES

"Tell him of Jacob's ladder, and he will ask the number of rounds."

Entered '45; Course: College Prep.; H. R. Pres. 1, Stamp Chr. 1, Vice-Pres. 3, 4, Treas. 4, Athletic Chr. 3; Class Vice-Pres. 4; Key Club 2, 3, 4, Vice-Pres. 3; Project Chr. 3, 4; Off. Delegate to Memphis Convention 3; Jr. Rotarian 4; Basketball 1, 2, 4; Football 1; Intramural Basketball 1; Student Council 1, 3.

RIMER, CHARLES

"Not 'til the sun excludes you do I exclude you."

Entered '45; Course: Practical Arts; D. O. 3, 4; D. O. Club 3, 4.

RINEHART, BETTY

"Good nature is the very air of a good mind."

Entered '45; Course: Commercial; Clean-Up Chr. 4; Library Assistants' Club 2; D. E. Club 4; F. H. A. Club 2.

RUSHER, JIM

"Who relished a joke and rejoiced in a pun
A rare compound of oddity, frolic, and fun."

Entered '45; Course: College Prep.; H. R. Pres. 1, Clean-Up Chr. 2; Class Pres. 1, Vice-Pres. 2; Varsity Football 1, 2, 3, 4, Alt. Captain 4, Optimist Bowl 4, All-Conference 3, Honorable Mention All-State; Varsity Basketball 1, 2, 3, 4; Jr. Hi-Y 1, 2, Treas. 2, Sr. Hi-Y 3, 4, Treas. 3, 4; Lettermen's Club 1, 2, 3, 4; Student Council 1, 2, Nom. Comm. 1.

SHAW, WILLIAM

"I dare to do all that may become a man."

Entered '45; Course: Practical Arts; H. R. Treas. 1; Jr. Varsity Football 1, Varsity Football 3, 4; Jr. Varsity Baseball 2.

SEAGLE, RICHARD

"Of manner gentle, of affections mild;
In wit a man, simplicity a child."

Entered '44; Course: Practical Arts; H. R. Treas. 2, 5; Jr. Varsity Football 1; Varsity Baseball 2, 3, 4, 5; Lettermen's Club 4, 5; Yellow Jacket Reporter 3, 4.

SAFLEY, JACK

"Here is a man, take him for all in all;
I shall not look upon his like again."

Entered '45; Course: Practice Arts; H. R. Treas. 1, 4, P.-T.-S. A. Chr. 2, Music Chr. 3, Yellow Jacket Reporter 2; Jr. Hi-Y 1, 2, Sr. Hi-Y 3, 4; Sergeant of Arms 2, 3; Lettermen's Club 1, 2, 3, 4; Basketball 1, 2, 3, 4; Football 1, 2, 3, 4, Shrine Game 4, Best-All-Around Player 4; Baseball 1, 2, 3, 4; Most Athletic Superlative 4.

SEAGLE, BARBARA

"Act well your part; there all your honor lies."

Entered '45; Course: College Prep.; Sec. Soph. Class 2; Sr. Council 4; Assembly Comm. 4; Jr. Marshal 3, 4; Feature Ed. Yellow Jacket 4; Y-Teens 1; Honor Roll 1, 2, 3, 4; Nat. Honor Soc. 3, 4, Nat. Honor Soc. Treas. 4; Masque and Wig 2, 3, 4, Pres. Masque and Wig 3, 4; Delegate U. N. C. Drama Festival 2, 3; Dramatics Award 1, 3; Productions, "Seventeen," "Two Crooks and a Lady," "The Whole Town's Talking," "Smilin' Through," "The Sisters McIntosh"—Winner of U. N. C. Drama Festival Award "Spring Green," "The Happy Journey," "Ah, Romance," "Arsenic and Old Lace."

SHOAF, ANNE

**"A smile for all, a greeting glad,
A lovable jolly way she had."**

Entered '45; Course: College Prep.; H. R. Sec. 1, 3, Program Chr. 2, Citizenship Chr. 1, 4· Class Marshal 3, 4, Decorating Comm. Jr.-Sr. 3; Student Council 4, Social Comm. Co-Chr. 4; Girls' State 3; G. A. A. 1, 2, 3, 4, Vice-Pres. 4; Monogram Club 3, 4; Jr. Varsity Basketball 2, Varsity Basketball 3, 4; Intramural Hockey 1, 2; Intramural Basketball 1, 2: Intramural Archery 3; Intramural Volleyball 2, 3; Sr. Band 1, 2, 3, 4, Sec. 3; Band Letter Club 2, 3, 4, State Band Contest 1, 2, 3, 4; Orchestra 1, 2; Honor Roll 1, 2, 3, 4; Nat. Honor Soc. 3, 4, Pres. 4; Y-Teens 1, 2, 3, 4, Pres. 3, Program Chr. 1, 4; Bible Club 3, Service Chr. 3; Ass't Managing Ed. Annual 4.

SHUMAKER, ELEANOR

**"For a girl who's friendly, full of mirth
There is no measure on this earth."**

Entered '45; Course: College Prep.; H. R. Treas. 3, Pres. 4, Social Comm. 1, 3, Bull. Bd. Comm. 3; Student Council 4; Assembly Comm. 4; Traffic Squad 4; Class Float Comm. 4; Jr.-Sr. Bids Comm. 3; Y-Teens 1, 2, 3; Masque and Wig 2, 3, 4, Vice-Pres. Masque and Wig 4, Comm. Chr. Masque and Wig 2, 3; Intramural Basketball 2; Honor Roll 3; Social Ed. Yellow Jacket 4, Circulation Mgr. Yellow Jacket 4; Ass't Literary Ed. Annual 4, Sec. Annual 4; Delegate to N. C. Dramatics Festival 2; Productions, "Elmer," "Sunday Costs Five Pesos," "Spring Green," "The Happy Journey."

SHUPING, ARTHUR, JR.

"That man will go far; he believes everything he says."

Entered '45; Course: Practical Arts; H. R. Pres. 2, Devotional Chr. 3, Student Council Representative 4; Boys' Octet 3, Boys' Chorus 3, 4, Mixed Chorus 3, 4; Key Club 2, 3, 4; D. E. Club 4, Pres. D. E. Club 4, Western District Meeting Pres. 4; Stage Crew 4; Student Council 2, 4; Intramural Basketball 2; Delegate to Key Club Convention 4.

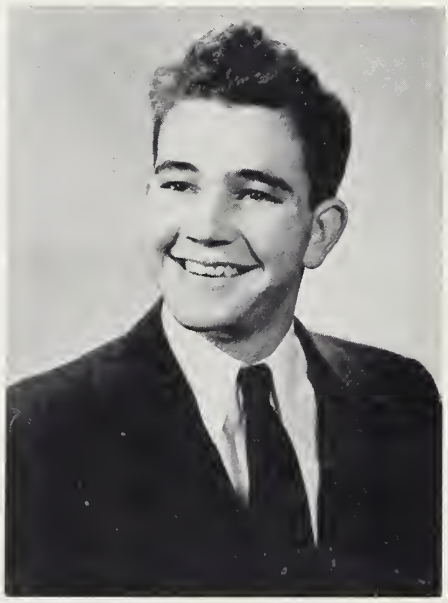

SHOE, DWIGHT

**"My strength is as the strength o
ten because my heart is pure."**

Entered '45; Course: College Prep. H. R. Pres. 1, 2, Vice-Pres. 3; Studer Council 1, 2; Boys' State 3; Varsit Football 1, 2, 3, 4, Captain Footba Squad 4, All-Conference Football Squa 4, All-State Football Squad 4, Dair Bowl 3, Shrine Game 4; Kiwani Sportsmanship Plaque 3; Varsity Base ball 1, 2, 3, 4; Key Club 2, 3, 4; Le termen's Club 2, 3, 4; French Club 4 Jr. Rotarian 4; Mr. Homecoming 4; Bes All-Round Superlative 4.

SMITHEY, ARTHUR

**"The cheerful live longest in year
and afterward in our regard."**

Entered '48; Course: Practical Arts D. O. Club 4.

SNEAD, CAROLYN

"The true question in life is not what ve gain but what we do."

Entered '45; Course: College Prep.; I. R. Vice-Pres. 7, Citizenship Chr. 1, Clean-Up Chr. 2, 4, Devotional Chr. S. C. Library Chr. 4; Traffic Squad 4; Honor Roll 1, 2; Y-Teens 1, 2; . A. A. 1; Library Club 4; Chorus 2, 3, 4.

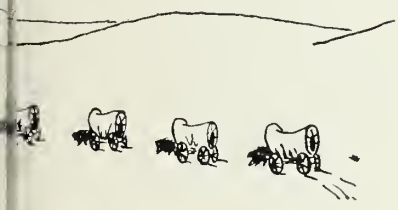

STONER, EUNICE

"Silence is a true friend who never etrays."

Entered '45; Course: Practical Arts; ixed Chorus 2, 3; D. E. Club 4, Social omm. 4.

STALEY, DAVID

"Men of few words are the best men."

Entered '45; Course: College Prep.; H. R. Citizenship Chr. 4; Jr. Varsity Football 1; Varsity Football 4; Tennis 3, 4· Intramural Basketball 1, 2, 4; Outdoor Traffic Squad 2; Lettermen's Club 4.

SPRY, HARRY

"Happy am I; from care I'm free.
Why aren't all contented like me?"

Entered '44; Course: Practical Arts; Intramural Sports 3, 4.

STURKEY, MARY ANN

"There is nothing so great that I fear to do it for my friend."

Entered '45; Course: College Prep.; H. R. Vice-Pres. 2, Bulletin Bd. Chr. 1, Yellow Jacket Reporter 3; Intramural Basketball 1, 2; Intramural Hockey 1, 2; Y-Teens 1, 2, 3, Sec. 2; Masque and Wig 4; Production, "The Whole Town's Talking"; Student Council 4, Co-Chr. Traffic Squad 4, Traffic Squad 3, 4; Jr.-Sr. Refreshment Comm. 3; Wittiest Superlative 4.

TATE, LOUISE

"Wise, with a wisdom all her own."

Entered '45; Course: College Prep.; H. R. Yellow Jacket Reporter 3; Assembly Comm. 4; Masque and Wig 3, 4, Vice-Pres. Masque and Wig 3; French Club 3, 4; Y-Teens 1; College Day Sponsor 4; Jr.-Sr. Decorating Comm. 3.

THOMPSON, FRANCES

"Large was her bounty and her soul sincere."

Entered '45; Course: College Prep.; H. R. Yellow Jacket Reporter 3; Jr.-Sr. Decorating Comm. 3, Class Float Comm. 4, Sponsor on Class Float 3; Marshal 3, 4; French Club 4; Intramurals 3, 4; Jr. Varsity Basketball 3; G. A. A. 3, 4; Masque and Wig 4; Bible Club 3, 4; Girls' Glee Club Accompanist 1, 2, District and State Contest 1, 2; Student Council 4, Sec. 4, Executive Comm. 4, Election Comm. 4; Honor Roll 1, 2, 3, 4; Most Studious Superlative 4; National Honor Society 4.

TREXLER, BILLY JO

"Men of few words are the best men."

Entered '45; Course: College Prep.

WEBER, ELEANOR

"It's the songs you sing and the smiles you wear
That makes the sun shine everywhere."

Entered '45; Course: College Prep.; H. R. Vice-Pres. 4, Music Chr. 2, 3, 4, Clean-Up Chr. 1; Jr.-Sr. Decorating Comm. 3; Float Comm. 3, 4; Sr. Band 3, 4; Girls' Chorus 1, 2, 3, 4, Mixed Chorus 1, 2, 3, 4, Soprano Solo in District Contest 1, 2, State 2, Vocalist for Rhythm Kings 3, 4; Camera Club 3; French Club 3; Y-Teens 1; Band Letter Club 4; Chorus Letter Club 4; College Day Sponsor 4; Traffic Officer 3, 4; National Honor Society 4.

WHITAKER, JERRY

"If ever such lived in this land
Here he is— a true and noble man."

Entered '45; Course: College Prep; Hi-Y 3.

WOODFORD, VINCENT

"Live pure, speak true, right wrong."

Entered '45; Course: Practical Arts; H. R. Pres. 2, 4, Yellow Jacket Reporter 1, 2, Devotional Chr. 2; Band Letter Club 3, 4; Sr. Band 1, 2, 3, 4; Sr. Orchestra 1, 2, 3; State Band and State Orchestra Clinic 3, Rhythm Kings 3, 4; Pep Band 1, 2, 3, 4; Clarinet Quartet District Contest 3, 4.

WOODSON, GRACE

"Her air, her smile ,her notions Told of womanly completeness."

Entered '45; Course: College Prep.; H. R. Yellow Jacket Reporter 1, P.-T.-S. A. Chr. 3, Clean-Up Chr. 2, Music Chr. 2, 3, Assembly Comm. 4, Finance Comm. 4; Honor Roll 2; Masque and Wig 3, 4; French Club 4; Y-Teens 1; Glee Club 1, 2.

YANCEY, BARBARA

"True and sincere, loyal and kind, A girl like this you seldom find."

Entered '45; Course: College Prep.; H. R. Pres. 3; Class Treas. 1; Cheerleader 1, 2, 3, 4, Chief 4; Chr. Homecoming Comm. 4; Y-Teens 1, 2, 3; Jr. Class Council 3; Float Comm. 3, 4; Served at Jr.-Sr. 2; Jr. Marshal 3, 4; Quill and Scroll 3, 4; National Honor Society 3, 4; Circulation Manager of Yellow Jacket 3, Editor-in-Chief of Yellow Jacket 4; Honor Roll 1, 2, 3, 4; Homecoming Sponsor 2; Dec. Comm. Jr.-Sr. 3; Student Council 3, 4, Publicity Chr. 4.

YARBROUGH, BETTY LOU

"And her eyes smiled with her lips."

Entered '45; Course: Commercial; H. R. Treas. 1, Yellow Jacket Reporter 1, Sec. 2, 3, Soc. Chr. 2, 3, Clean-Up Chr. 1, Bulletin Bd. Chr. 1, Vice-Pres. 2; Hockey 1, 2; Basketball 1, 2; Y-Teens 1, 2; G. A. A. 1, 2, 3, Chr. 3; D. E. Club 4, Sec. 4; F. H. A. 2; Office Practice 3, 4; Girls' Chorus 1, 2, Mixed Chorus 2, 3, District Contest 2, 3, State Contest 2.

Not Pictured:

TOM LLEWELLYN
FRANCES NESBITT
FRED POOLE

The Hub Who Kept Us All Together

MRS. MINNIE M. GASTON, *Class Adviser*

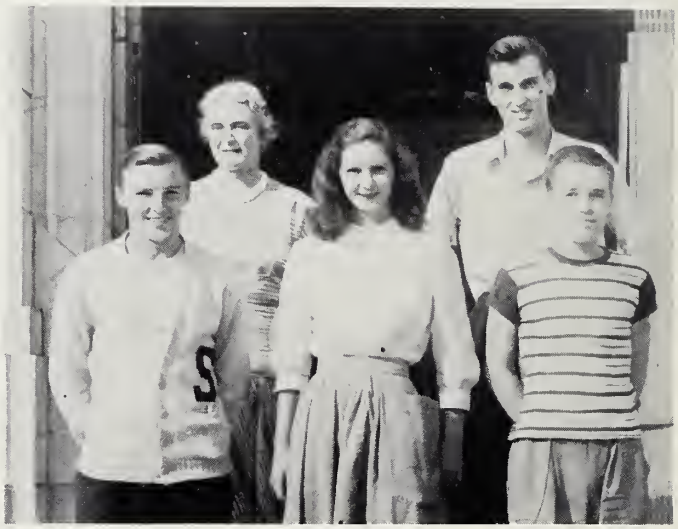

They Were the Key Spokes in the Wheel

Senior Class Officers

First Row: Bob Hall, president; Barbara Mowery, secretary: Bill Lippard, treasurer.

Second Row: Mrs. Minnie M. Gaston, adviser; Jim Rodgers, vice-president.

First Row, left to right: Bob Hall, president; Barbara Mowery, secretary; Bill Lippard, treasurer.

Second Row: Barbara Seagle, Jo Ann Moose, Betty Booker, Louise Tate, Carolyn Miller, Mrs. Minnie M. Gaston, adviser.

Third Row: Vincent Woodford, Jack Misenheimer, Harry Heilig, Bill Hardister, Jim Horah, Robert Canup.

Senior Class Council

They Surpassed All Others

Superlatives

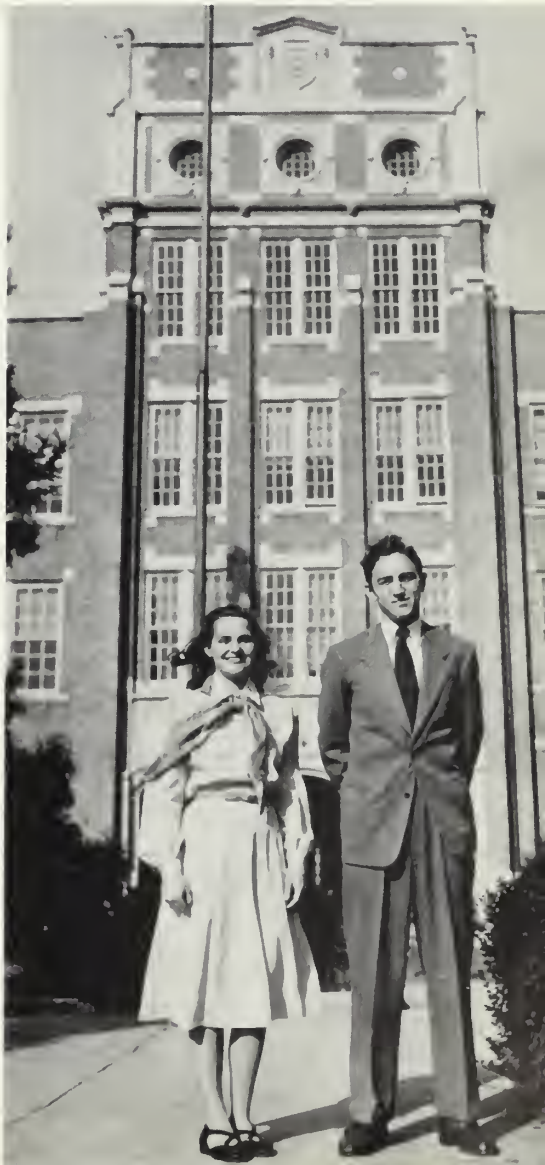

Right:

Best All-Around

Shirley Peeler

Dwight Shoe

Left:

Mary Ann Sturkey
Johnnie Farmer

Right:

Jo Ann Moose
Jackie Hollis

Wittiest

Best Dancers

Most Personality

Most Popular

Left:

Molly Griggs
Earle Haynes

Right:

Carolyn Miller
Ben McCubbins

Left:

Nancy Jo Miller
Hugh Preble

Right:

Bernice Levenson
Bob Hall

Most Original

Most Likely to Succeed

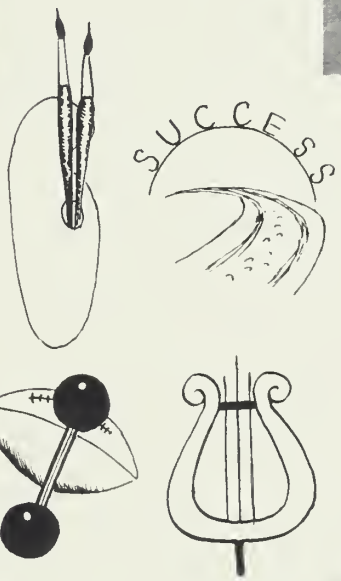

Most Athletic

Most Musical

Left:

Pat Lomax
Jack Safley

Right:

Margaret Heck
Joe Durham

Left:

Anne Shoaf
Bill Link

Right:

Barbara Mowery
Robert Canup

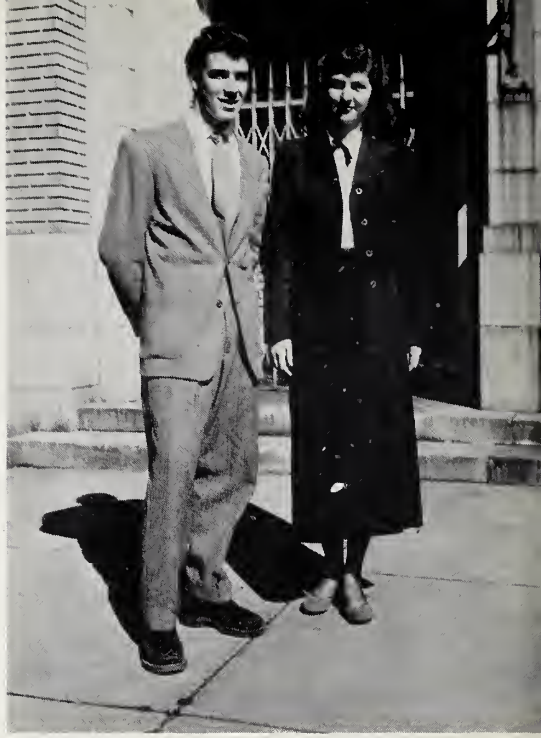

Friendliest

Best Looking

Cutest

Most Studious

Left:

Ann Boyd
Bob Chandgie

Right:

Frances Thompson
Bill Kesler

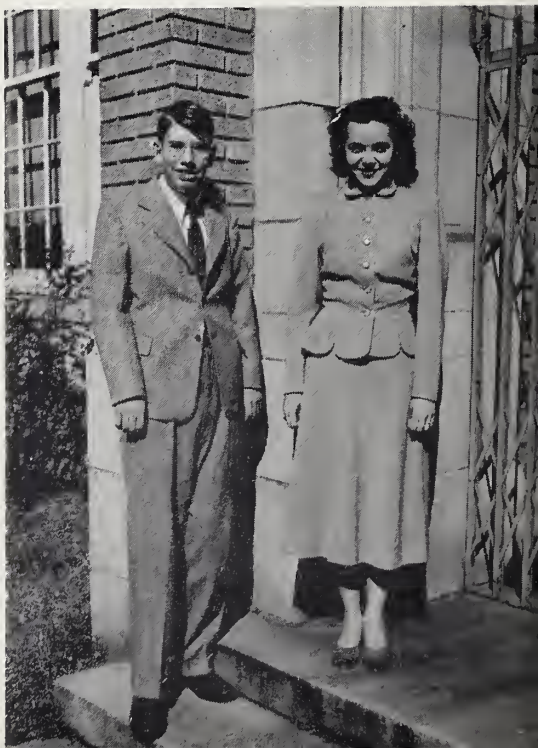

They Have Not Yet Finished Their Journey

Underclassmen

Junior Class

Officers

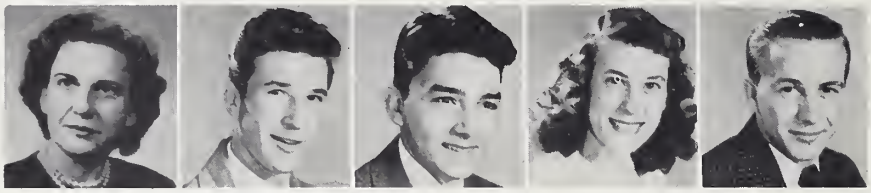

MISS CATHERINE WHITENER—Adviser

Vice-President.....JIM JOHN RENDLEMAN
President.....CARL KING
Secretary.....BILLIE PARKER
Treasurer.....DON GODWIN

ALSOBROOKS, JOSEPHINE
ANDREWS, FRANKIE
AUSTIN, DELMAR
BALLARD, PEGGY
BARGER, JERRY
BARKER, TOMMYE
BEARD, JANE
BEAVER, MARY ANN
BEAVER, RONNIE
BENSON, BETTY ROSE
BELL, BETTIE
BIBB, BILL
BOGER, DORIS
BOST, BETTY
BOULUS, DORIS
BOYD, ANN ROSS
BRADY, PEGGY
BRINKLEY, ROBERT
BROWN, BETSY
BROWN, LOIS
BUFORD, JOHN
BUMGARNER, JOAN
BURKE, MURRAY
BURKETT, GRACE
BURRIS, DAVID C.
CAUBLE, BOBBY
CAUBLE, EUGENE
CAUBLE, NELLIE
CHAMBERS, ED.
COGGINS, JAMES
COLEMAN, MARY
COOKE, DORIS ANN
CORRIHER, BOBBY
COTHRAN, JO ANN
COUNCIL, ANNE
CREASON, DONALD
DEDMON, DONALD
ELIUM, ELAINE
ENNIS, LLOYD
EPTING, JIM
FEENEY, ELIZABETH
FESPERMAN, DAVID
FINNEY, MARVIN
FISHER, MARGARET
FLEMING, DELORES
FOIL, BOBBY
FURR, KEITH
GASKEY, BILL

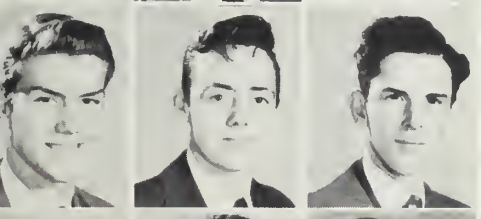

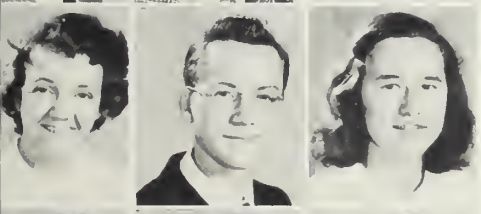

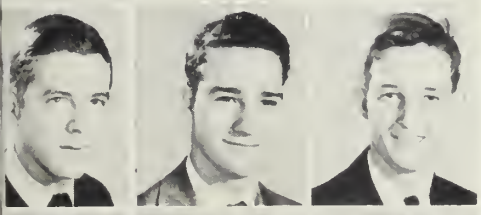

GOBBLE, A. L.
GOBBLE, JOHNNY
GOODMAN, NANCY
GREENE, BILL
GROGAN, HENRY
GUTHRIE, BURT
HALL, JO ANN
HAND, PEGGY JANE
HARRISON, BEN
HARVIEL, JEANNETTE
HEARNE, BOBBY
HESS, ALICE
HOFFMAN, ANN
HOLT, EARLE
HONEYCUTT, JERRY
HONEYCUTT, MARTHA RAYE
HUBBARD, SARA
JACOBS, PATSY
JAMES, SUSAN
JOHNSON, TOMMY
JULIAN, REBECCA
KEITH, MARY
KENNEDY, ARCH
KETCHIE, DELMAR
KINCAID, JERRY
KIRK, JERRY
KIGER, PAUL
KLUTTZ, NORMAN
KOONTZ, MARY
LEAZER, HAZEL
LEAZER, WAYNE
LEONARD, RUPERT
LITTLE, ARAMINTA
LOFLIN, PEGGY
LYERLY, PAGE
MABRY, BILL
MANSON, GRACE
McCUTCHAN, JIMMY
McRAE, BONNIE
MERRITT, ALTON, JR.
MILLER, HAYWOOD
MILLER, OLIN
MILLS, JOYCE
MOFFITT, PEGGY
MOORE, BETTY JEAN
MORGAN, MARGIE
MURPHY, BETSY
NANCE, BERNIE JO
OWEN, CLIFF
OWENS, DICKIE
PARKS, JIMMY
PEACOCK, JIMMY
PEELER, MARGARET
PLYLER, BETTY JEAN
PLYLER, BOB
POOLE, BETTY VAN
POPLIN, BILL
POTTS, DON
PROPST, BETTY HEARNE
RABON, CARROLL

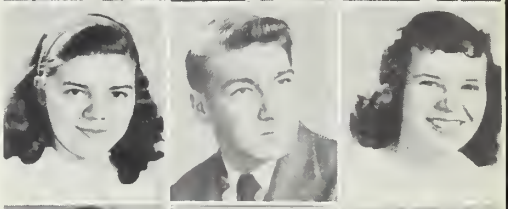
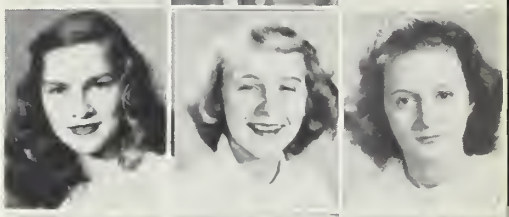

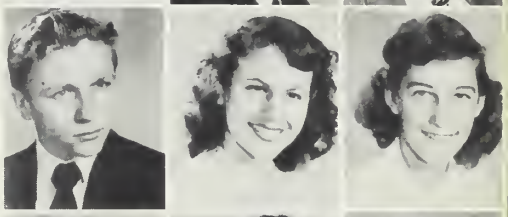
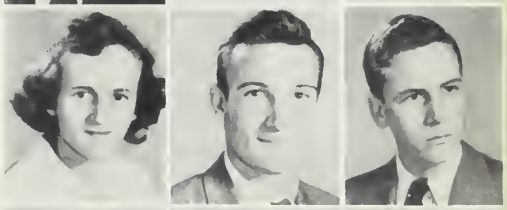

RANDALL, CORETA
ROBERTSON, JULIA
ROSEMAN, MARGARET
RUFTY, JERRY
SEAFORD, DOLLY
SEAGLE, RICHARD
SHIELDS, DON
SHULER, DAVE
SHUPING, MARY
SIDES, JACQUELINE
SIMPSON, MARTHA
SMITH, ADRIAN, JR.
SMITH, JACK
SOWERS, MARION
STALEY, ROGER
STILLER, WILBUR
STOKES, TRAVIS
SUMMITT, DAWN
TAYLOR, CLYDE
THOMAS, KATHLEEN
THOMPSON, BEN
THOMPSON, MARGRETTA
THORNTON, SHIRLEY
TREXLER, BETTY JEAN
ZACHARY, MARCIA
YOUNG, DOUG
YARBOROUGH, GEORGE
WILLIAMS, HARVEY
WILLIAM, BILLIE RUTH
WHITLER, JIM
WALTON, JOAN
VOGLER, PATTY
VALLEY, LILLIAN
TREXLER, DORIS

Absent—

BOWERS, LOIS
CAUBLE, EUGENE F.
EURY, CLAUDINE
EVANS, MARY F.
HESTER, BARBARA
MILLS, BARBARA
PARRISH, HAROLD
RITCHIE, CHARLIE
SINK, NELLIE
STOUT, JIMMY
VICKERS, NORMAN
WESLEY, BETTY LEE
WHITMAN, CHARLES
WILLIAMS, CON

Sophomore Class

Officers

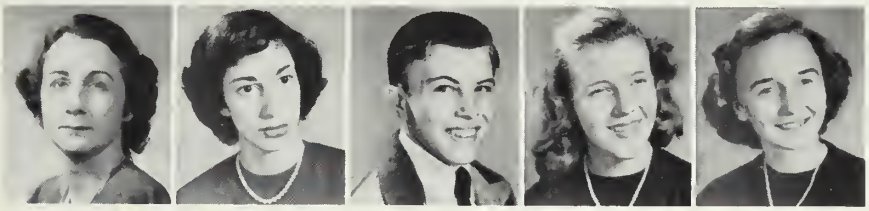

Miss Mabel Johnson, Adviser; Annette Levenson, Vice-President; Paul McCubbins, President; Rachel Campbell, Secretary; Mary Bame, Treasurer.

ALLGOOD, DOLORES
ALLMAN, FRANCES
ATWELL, DAVID
ATWELL, TOMMY
AUSTIN, DORIS
BARKER, MAX
BARRINGER, BOB
BEACHMAN, MARTHA
BEASLEY, BOB
BESSENT CHARLES
BOSTIAN, CLARENCE
BOST, LINDA MARIE
BOWDEN, DONNIE
BRANCH, PHYLISS
BRIDENTHAL, BEVERLY
BRITT, EDSEL
BROWN, DENICE
BROWN, MARY LOUISE

BUTLER, RUDOLPH
CALLOWAY, RODNEY
CAMPBELL, ANNE
CAMPBELL, ANNIE
CASPER, BARBARA
CASSADY, DAVID
CLEMENT, EDWARD
CLEMENT, MARY SHAW
COGGIN, FRED
COHEN, JULIA
COLE, CELIA
COLE, MARY ELLEN
CORNELISON, IMOGENE
CRESS, PAT
CROMER, ELIZABETH
CROWELL, NANCY
DANIEL, DELPHIA
DAVIS, JACK
DAVIS, GWILLA
DAVIS, LOUISE
DeWEESE, BETTY JO
DODD, BETTY JEAN
DRYE, BETTY
CROWELL, SARAH
DUNN, LOIS
ERVIN, MARY
EVANS, RICHARD

FAGGART, FRANCES
FISHER, HAZEL
FISH, BARBARA
FRYE, JOSEPHINE
GABRIEL, SARA
GEMEYAL, CRYSTAL
GOBBLE, BETTY LOU
GOODSON, BARRY
GRAHAM, JERRY

HADLEY, CAROL
HAITHCOCK, RALPH
HALLMAN, RACHEL
HARDIMAN, HERMAN, JR.
HARRISS, SARAH
HARTMAN, GERALDINE
HARTMAN, MARY BETTY
HARTMAN, WAYNE
HARTSELL, RICHARD

HEARNE, CAROL
HENRY, PEGGY
HESS, HELEN
HILL, KIRK
HOFFNER, JEAN
HOLSHOUSER, HOY
HOLSHOUSER, BETTY RAY
HORAH, MARILYN
HOUCK, MISSIE

HOUSE, JOAN
HUGHES, SUE
KANOY, PEGGY
KEITH, HERMAN
KEPLEY, FRANK
KEPLEY, NOVELLA
KEPLEY, TOMMY
KESTLER, PEGGY
KIMBROUGH, NORMAN
KINCAID, HERMAN
KINCAID, HERMIE
KING, ALLEN

KIZZIAH, ROSALIE
KLUTTZ, CAROL
KLUTTZ, RAY
KNEEBURG, CAROLYN
KNOX, JACK
LAND, JUANITA
LAZENBY, JIM
LEFLER, BETTY RUTH
LINDSAY BETTY
LINK, CHARLES
LINK, OLIVER
LOFLIN, KATIE

LYNN, JERRY
MAHALEY, NANCY
MONROE, HELEN
MONROE, CAROLYN
MILLER, WENDELL
MILLER, BOB
MENG, PHILIP
McPHERSON, DAVID
McCANLESS, PEGGY
MOORE, CONNIE
MOORE, MARY
MOORE, MARY DARE

MORGAN, FRANK
MORGAN, THEODORE
MORRIS, SONNY
OVERCASH, BETTY
OVERMAN, CLARA
PEELER, HAROLDINE
PINKSTON, JIMMY
POWELL, E. B.
PREBLE, BARBARA

PRIDGEN, JOHN
PROPST, BEULAH
RAMSEY, CHARLES
RAMSEY, PAT
REEVES, BOBBY
RENDLEMAN, BRUCE
RHODES, HERBERT
RINEHART, PHYLLIS
RITCHIE, JEANETTE

ROUCHE, BOBBY
RUFTY, BILL
SAFRIT, BOB
SAFRIT, ERNEST
SAFRIT, JERRY
SCHOFIELD, PATSY
SHAVER, JEAN
SHIPTON, LORINE
SHOAF, BOBBY

SHOE, WAYNE
SMITH, BETTY
SMITH, SYLVIA
SNEAD, LLOYD
SNIDER, JENNIE
STEELE, AUTUS
STROUD, JIMMY
THOMPSON, BARBARA
THOMPSON, BILL
TOWNSAND, JIMMY
TROLLINGER, GAYE

UPRIGHT, MARY FRANCES
VICKERS, BARBARA SUE
WALSER, EUGENE
WARD, JANE
WARLICK, FREDERICK
WHITE, PEARL
WHITMAN, TOMMY
WILLIAMS, HAROLD
WILMER, MIRIAM
WILSON, JOE, JR.
YOST, CHARLES

YOST, REBECCA
YOST, SUE
Absent:
BROCK, JOYCE
DURANT, LELIA
EDMUNDSON, ELIZABETH
GOBBLE, BILL
JACKSON, PEGGY
LITTLE, PEARL
MARSH, PAT
McDANIEL, SARAH
SIMMONS, GRANT

Freshman Class

Officers

MR. BANKS CHILTON, MRS. FOIL WILLIAMS, Advisers
President, Hank Rendleman; Vice-President, John Ritchie; Secretary, Pat Melchor; Treasurer, Peggy Russell

ADKINS, CORNELIA
ALBRIGHT, MACK
ALDRIDGE, BARBARA
ALLEN, FRANKIE
ALLMON, DANIEL
ATWELL, ELIZABETH ANN
BAGGETT, CHARLES
BAILEY, PEGGY
BAILEY, TOMMY
BALLARD, THELMA
BARBER, LIBBIE
BARNES, BILLY
BARRINGER, BEVAN
BARRINGER, CHARLES
BARROW, PEGGY
BASINGER, BILL
BASINGER, DONALD
BECK, EUGENE
BIBB, JIMMY
BLACKWELDER, PEGGY ANN
BONDS, PAT
BOSTIAN, HELEN JANE
BOYD, JOYCE
BRANTLEY, DONALD
BREWER, EUGENE
BRINKLEY, JAN
BRITAIN, NINA
BROADWAY, BILLY
BROWN, PETE
BURKE, SARAH
BUTLER, SHIRLEY
CANUP, LOIS
CAUBLE, DONALD
CAUBLE, DONNIE
CAUBLE, JUNIOR
CAUBLE, PAULINE
CHAMBERS, ROBERT
CHAPMAN, J. B.
CHEYNE, DOUGLAS
CLARK, DONALD
CLINE, BILL
CLINE, FRANCES
CLINE, LILLIAN
CLINE, TOMMY
COOPER, CAROLYN
COPLEY, SHIRLEY ELIZABETH
CORNELISON, JEAN
CORNWELL, DON
COUGHENOUR, EDWIN

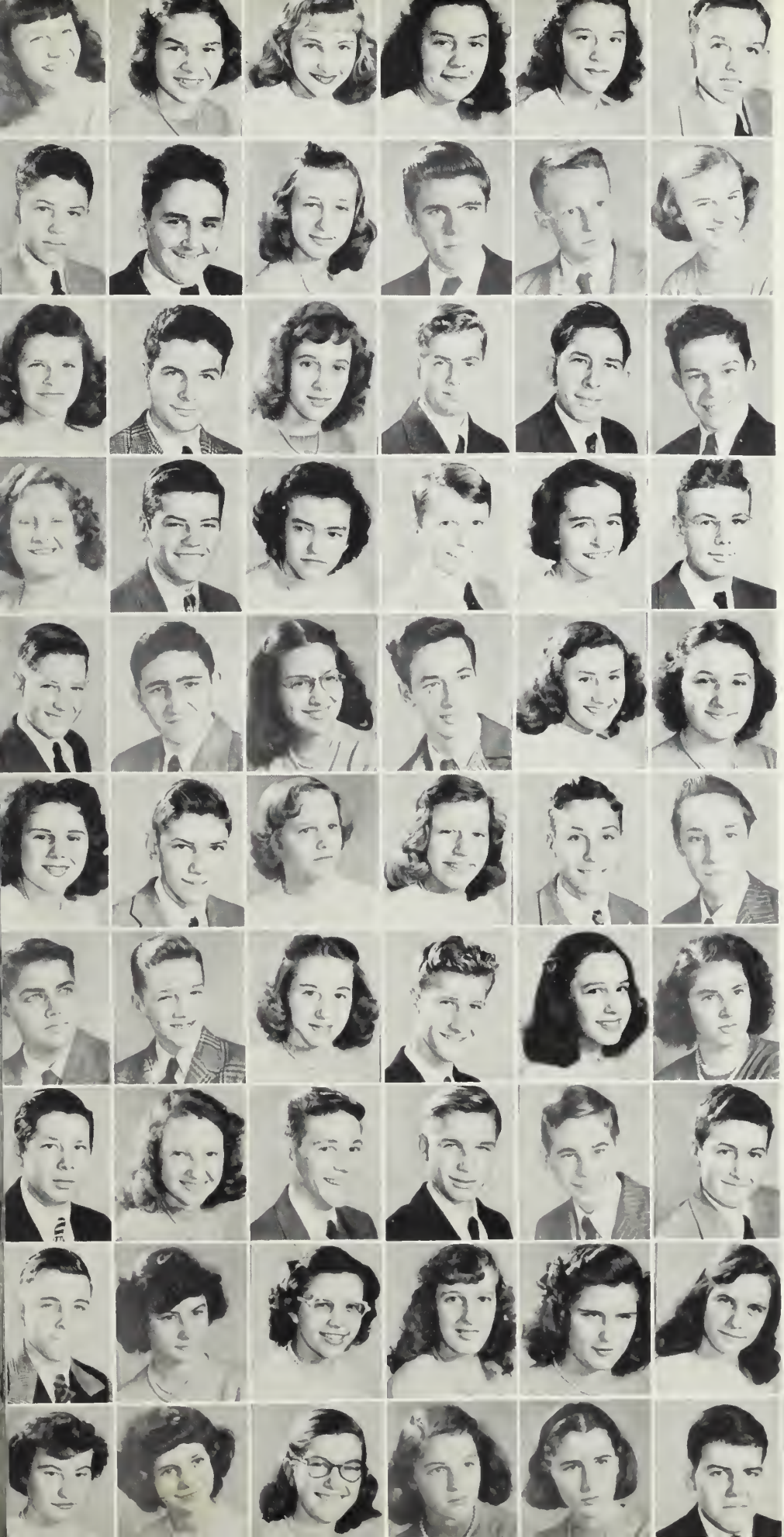

COVINGTON, SUZANNE
CRANFIELD, VIRGINIA
CRAWFORD, PEGGY
CRESS, BETTY JO
CURLEE, BETTY JEAN
DAVIS, DONALD
DAVIS, RONALD
EAGLE, JIMMY
EARNHARDT, LOUELLA
EDWARDS, KENNETH
ELIUM, BOBBY
ELLIOT, CHARLES CAROLYN
EVERHARDT, BILLIE JEAN
FILE, HERBERT
FINK, CAROLYN
FORREST, DON
FRICK, RICHARD
FRYAR, DONALD
FULTON, ELIZABETH
GARWOOD, HARRY
GOODMAN, MARGARET
GRAHAM, THERON
GRAY, EVELYN
GREEN, ROBERT
GRUBB, GRADY
HAGLER, HAROLD
HALL, BETTY
HALL, GEORGE
HALL, RUBY
HAMILTON, PATSY
HARRILL, NANCY
HARRINGTON, J. L.
HEGE, CINDY
HESS, CAROLYN
HILL, JOHN
HOFFMAN, SAM
HOLBROOK, GEORGE
HONEYCUTT, CHARLES
HONEYCUTT, VIOLET
HOOD, BOBBY
HOWARD, DELORES
HOWARD, MARY ELIZABETH
HUFFMAN, HERMAN
JONES, MARCY
KEPLEY, ROBERT
KESLER, JOHN
KIRK, TOMMY
KLUTTZ, CHARLES
KRUEA, LEONARD
LENTZ, BARBARA
LEONARD, HARRIET
LEONARD, NANCY
LOFLIN, MILDRED
LOVETTE, DOROTHY
LOWDER, NANCY
MABRY, JOYCE
MALONE, PATSY
MANESS, GERALDINE
MARLEY, REBECCA
MAXWELL, MICKEY
MELTON, DELORES

McCANLESS, MARY STEWART
McCUTCHAN, ARTHUR
McRAE, FRANK
MILLER, MARGARET
MOOSE, SHIRLEY
MORRIS, JEANNETTE
MORTON, HARRY
MOWERY, HAROLD
NAILE, MARTHA
OUSLEY, DON
OVERCASH, NORMA
OVERTON, WILLIAM
OWENS, MARINELLE
PATRICK, HUGH
PATTERSON, JIMMY
PATTERSON, JOHN KNOX
PAXTON, VIRGINIA
PEACOCK, DONALD
PEELER, CHRISTIE
PENINGER, LARRY
PETREA, MARY ANN
PLYLER, DELORES
POLYAK, WAYNE
POPLIN, MARY LOU
RABON, BETTY
RABON, EDITH
RAINEY, HARRY
RAMSEY, ANN
RINK, JOE
RITCHIE, BILL
RUDOLPH, KENNETH
RUFTY, TOMMY
SELLS, ELAINE
SHAW, CLAUDETTE
SHOE, MARY ANN
SHORES, EUGENE
SIEBERT, JIM
SIMS, JOE
SMITH, BOBBY
SMITH, DICK
STEELE, REBECCA
STILLER, BETTY
THOMPSON, HUGH
TUCKER, GLADYS
TUTTEROW, BETTY
TOUCHSTONE, CYNTHIA
VERRILL, GARY
WAGGONER, BOBBY
WALKER, RAYMOND
WALTON, JANE
WEANT, BILLY
WEAVER, JIMMY
WEBB, SIDNEY
WEST, DIANNE
WHEELER, MARY NASH
WHITE, FREDDIE JEAN
WHITE, HUGH
WHITLEY, MACK
WHITLER, BILL
WILES, LARRY
WILSON, BETTY

Absent: Corriher, Lawrence; Evans, Richard; File, Bill; Fleming, George; House, Betty Jean; Isenhour, Bill; Meredith, Daniel; Pleasants, Bobby; Ramsey, Ann; Surratt, Ruth; Thompson, Doris; Wagoner, Pete.

September
SUN
MON
TUE
WED
FRI
SAT
FULL MOON SEVENTH
LAST QUARTER
NEW MOON TWENTY-SECOND
FIRST QUARTER TWENTY-EIGHTH
October
TUE
WED
FRI
SAT
NEW MOON
PUSH-EM IN

November
1949

SUN	MON	TUE	WED		FR	
FULL MOON FIFTH	LAST QUARTER THIRTEENTH	1	2		4	5
6	7	8	9		11	12
		15	16		18	19
		22	23	24	2	26
27		29	30	NEW MOON TWENTIETH		

December

FRI	SAT
2	3

	12	13	14	15	1	
18	1			22	23	24
25	2			29		

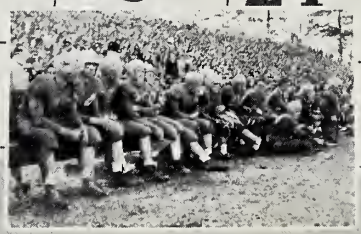

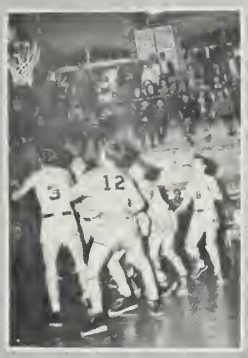

January
1949
December 1948
February 1949
SAT
WED
THU
FRI
NEW MOON
TWENTY-EIGHTH
BOYDEN
10

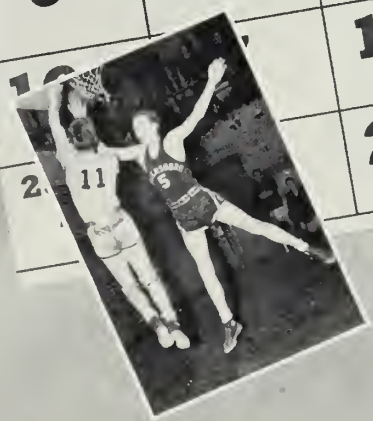

February
1949

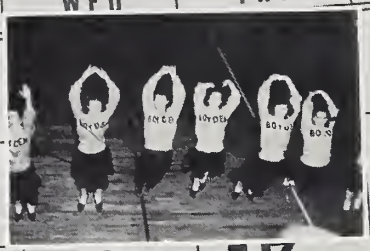

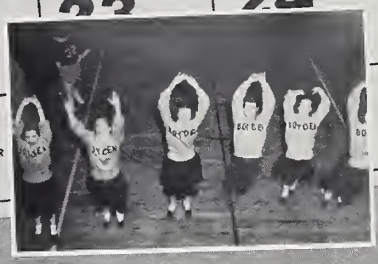

March
1949

They Combined to Promote High Ideals Through Working, Living, and Playing Together.

Activities

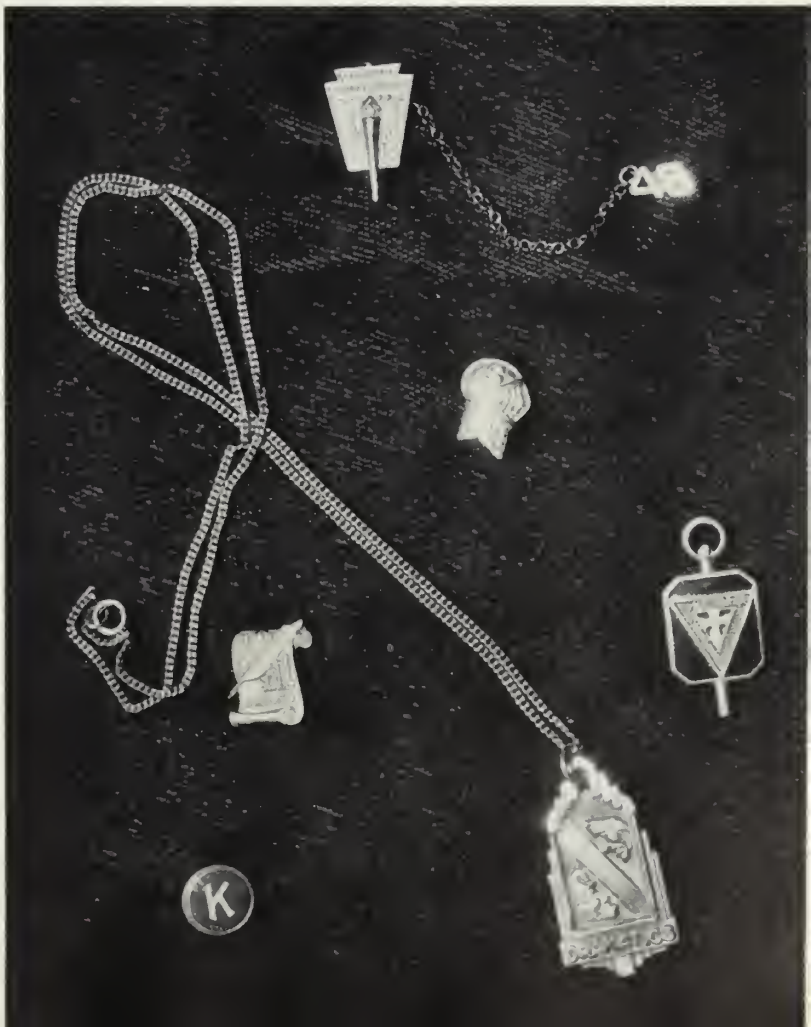

Marshals

First Row, left to right: Bill Greene, Peggy Brady, co-chiefs.

Second Row: Bonnie McRae, Jo Ann Hall, Anne Council, Tommye Barker.

Third Row: Jerry Rufty, Lois Brown, Jerry Kirk, Murray Burke, Margretta Thompson, Ronnie Beaver.

DAR Good Citizen

CAROLYN MILLER

National Honor Society

First Row, left to right: Ronnie Beaver, Lloyd Ennis, Jerry Rufty, Lois Brown, Jo Ann Hall, Bonnie McRae, James Coggin, Bill Greene.

Second Row: Frank Kimbrough, Bobby Hall, Frances Nicol, Margaret Heck, Eleanor Weber, Molly Griggs, Doris Bean, Frances Thompson, Ben McCubbins, Johnny Nettles.

Third Row: Barbara Yancey, Bob Hall, Barbara Seagle, treasurer; Anne Shoaf, president; Miss Jarvis, adviser; Shirley Peeler, vice-president; Anne Harter, secretary; Carolyn Miller, Bernice Levenson.

Bible Club

First Row, left to right: Norma Overcash, treasurer; Betty Overcash, president; Shirley Peeler, secretary.

Second Row: Frances Thompson, Miss Almeria Gordon, adviser; Marinelle Owens, Peggy Brady, Shirley Copley, vice-president; Kathleen Thomas, Delores Melton, Margaret Ann Fisher, Eugene Walser.

Sociology Council

First Row, left to right: Mrs. Addie Morris, adviser; Frances Nicol, Barbara Mowery, Anne Harter.

Second Row: Eugene Dilliard, Bobby Hall.

Third Row: Robert Canup, Jimmy Rodgers, Tom Llewellyn, Raymond Ritchie, Harry Heilig.

BEN MCCUBBINS
President

CAROLYN MILLER
First Vice-President

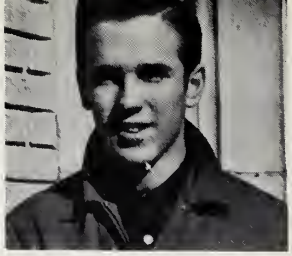

JERRY RUFTY
Second Vice-President

HUGH PREBLE
Art and Scrapbook

Student

First Row, left to right: Miss Margaret Miller, adviser; Earle Haynes, treasurer; Frances Thompson, secretary; Ben McCubbins, president; Carolyn Miller, first vice-president; Jerry Rufty, second vice-president.

Second Row: Billy Broadway, Hank Rendleman, Bob Hall, Mary Ann Sturkey, Anne Harter, Pat Lomax, Shirley Peeler, Barbara Yancey, Anne Shoaf, Molly Griggs, Bernice Levenson, Carolyn Snead, Peggy Russell, Mary Ervin, Sara Gabriel.

BERNICE LEVENSON
Assembly

ANNE HARTER
Cheerleaders

JERRY RUFTY
Citizenship

SHIRLEY PEELER
Devotions

PAT LOMAX
RAYMOND RITCHIE
Recreation

CAROLYN MILLER
Elections and Finance

FRANCES THOMPSON
Secretary

EARLE HAYNES
Treasurer

MISS MARGARET MILLER
Adviser

Council

Third Row: Hugh Patrick, Johnny Farmer, A. J. Shuping, Barbara Mowery, Gwilla Davis, Arthur Patterson, Peggy Ballard, Ann Council, Mary Coleman, Lois Brown, Barbara Casper, Bill Lippard, Missie Houck, Louella Earnhardt.

Fourth Row: Herbert File, Harry Heilig, Lloyd Ennis, Carl King, Bill Hardister, Jack Misenheimer, Charles Ramsey, Frank Frye, Jerry Kincaid, Bernie Nance, Bob Brinkley, Elizabeth Barber, Wayne Hartman, Johnny Gobble.

Absent: Eleanor Shumaker, Jo Anne Moose, Betty Booker.

FRANK FRYE
Stage

BARBARA YANCEY
Publicity

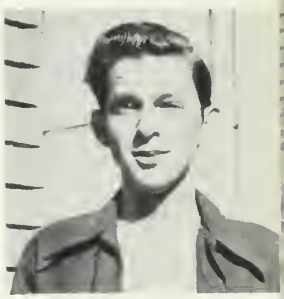

JOHNNIE FARMER
Lost and Found

ANNE SHOAF
MOLLY GRIGGS
Social

LLOYD ENNIS
House and Grounds

MARY ANN STURKEY
BOB HALL
Traffic

CAROLYN SNEAD
Library

Senior Y-Teens

First Row, left to right: Miss Ida Gordner, adviser; Anne Shoaf, Jane Boyd, treasurer; Doris Bean, president; Beryl Lewis, vice-president; Shirley Peeler, secretary; Gertrue Allen, Carolyn Miller, Barbara Mowery.

Second Row: Rebecca Cauble, Agnes Nassar, Virginia Pepper, Eugenia Jones, Pat McCurdy, Annie Kerns, Frances Nicol, Joyce Cline, Bernice Levenson, Patsy Lomax, Betty Booker.

Junior Y-Teens

First Row, left to right: Ann Boyd, Marcia Zachary, Patty Vogler, Billie Parker, treasurer; Jo Ann Hall, vice-president; Sarah Hubbard, secretary; Anne Council, president; Kathleen Thomas, Bonnie McRae.

Second Row: Nancy Goodman, Coreta Randall, Mary Ann Beaver, Barbara Mills, Shirley Thornton, Grace Burkett, Margretta Thompson, Jeanette Harviel.

Third Row: Grace Manson, Margaret Fisher, Joyce Mills, Mary Shuping, Susan James, Elaine Elium, Betty Bell, Martha Honeycutt, Julia Robertson.

Fourth Row: Miss Elizabeth Jones, adviser; Marian Sowers, Dawn Summit, Peggy Moffit, Rebecca Julian, Jo Ann Cotharn, Betty Benson, Elizabeth Feeney, Betty Propst, Mary Coleman, Araminta Little, Peggy Brady, Betty Plyler.

Sophomore Y-Teens

First Row, left to right: Betty Jean Dodd, Barbara Preble, Juanita Land, Elizabeth Cromer, Carol Kluttz, Missie Houck, Gaye Trollinger, Imogene Cornelison.

Second Row: Mary Ellen Cole, Nancy Crowell, Carolyn Kneeburg, Celia Cole, Rebecca Yost, Pat Ramsey, Denice Brown.

Third Row: Jean Hoffner, Annie Campbell, Rachel Campbell, Mary Ervin, Peggy McCanless, Beverly Bridenthal, Frances Faggart, Hazel Fisher, Doris Austin, Lelia Durant, Sylvia Smith.

Fourth Row: Miss Vivian McCall, adviser; Rosalie Kizziah, Jerry Graham, Haroldine Peeler, Mary Dare Moore, Sue Hughes, Jennie Snider, Pat Cress, Julia Cohen, Crystal Gemayel, Pat Schofield, Barbara Fish, Sarah Gabriel, Carol Hearn.

Freshman Y-Teens

First Row, left to right: Becky Marley, treasurer; Peggy Russell, vice-president; Peggy Barrow, president; Carolyn Elliot, secretary.

Second Row: Marinell Owens, Betty Tutterow, Mary Ann Shoe, Pat Melchor, Jean Cornelison, Thelma Ballard, Mary Ann Petrea, Freddie Jean White, Harriet Leonard, Patsy Malone, Cindy Hege.

Third Row: Miss Tillie Eaker, adviser; Jane Walton, Virginia Cranfield, Betty Hall, Cynthia Touchstone, Evelyn Gray, Claudette Shaw, Christie Peeler, Elaine Sells, Delores Melton, Libby Barber, Dianne West, Mary Wheeler, Virginia Paxton, Suzanne Covington.

French Club

First Row, left to right: Miss Emma Marston, adviser; Mary Ida Drye, Anne Harter, Patty Vogler, Margaret Heck, Mary Jo Reid, Frances Thompson.

Second Row: Billie Parker, Betty Booker, Louise Tate, Bobby Lewis, Eleanor Weber, Grace Woodson, Molly Griggs, Eugene Dilliard.

Third Row: Frank Kimbrough, Hugh Preble, Dwight Shoe, Joe Durham, Hayden Kepley, Johnnie Farmer, Ben McCubbins.

Art Club

First Row, left to right: Betty Booker, Josephine Frye, Lina Bost, Shirley Thornton.

Second Row: Jo Ann Cothran, Frank Kimbrough, Sue Ellen Hughes, James Coggins, Hugh Preble.

Masque and Wig

First Row, left to right: Eleanor Shumaker, Barbara Seagle, Elaine Elium, Betty Jean Plyler.

Second Row: Suzanne Covington, Nancy Harrill, Sylvia Smith, Delores Plyler, Jane Walton, Shirley Thornton, Mary Ann Shoe, Missie Houck, Rosalie Kizziah, Elizabeth Cromer, Elizabeth Edmundson, Annette Levenson.

Third Row: Christie Peeler, Imogene Cornelison, Carol Hearn, Grace Woodson, Mary Ann Sturkey, Frances Faggart, Frances Nicol, Carolyn Kneeburg, Beverly Bridenthal, Pat Marsh, Julia Robertson, Lois Brown, Margretta Thompson, Hazel Fisher.

Fourth Row: Oliver Link, Arthur Patterson, J. B. Chapman, Charles Link, Billy Weant, T. Kepley, Louise Tate, Bobby Lewis, Paul Cheney, Ben McCubbins, Joe Durham, Harold Hegler, Bob Elium, Hugh Preble, Barbara Mills, Frank Kimbrough, Betty Propst, Bill Greene, Kathleen Thomas, Betty Bell, Mary Nash Wheeler, Miss Amy Moore, adviser.

Library Assistants

First Row, left to right: Doris Boger, Margie Morgan, Peggy Loflin, Jerry Graham, Carolyn Snead, Phyllis Rinehart.

Second Row: Wilbur Stiller, Grady Hilliard, Iona McDaniel, Betty Jean Lindsey, Mary Shuping, Betty Overcash, K. Kizziah, Marvin Finney.

Band Letter Club

First Row, left to right: Wayne Leazer, Shirley Peeler, Nancy Jo Miller, Anne Shoaf, Vincent Woodford.

Second Row: Ronnie Beaver, Hugh Preble, Earle Haynes, Bill Bibb, E. J. Beck.

Future Homemakers of America

First Row, left to right: Crystal Gemayel, Lois Dunn, Betty Benson, Alice Hess, Elizabeth Feeney, Peggy Henry, president; Julia Cohen, Mary Ann Shoe, Jean Cornelison, Joan House. Second Row: Rachel Campbell, Annie Campbell, Delores Melton, Barbara Thompson, Betty Lou Gobble, Loraine Shipton, Dolly Seaford, Nancy Lowder, Betty Holshouser, Nancy Mahaley, Pat Bonds, Patsy Schofield, Ruby Hall, Mary Ervin. Third Row: Shirley Copley, Virginia Pepper, Connie Moore, Freddie Jean White, Betty Wilson, Betty Drye, Flora Hayworth, Nancy Hall, Phyllis Rhinehart, Charles Carolyn Elliot, Peggy Brady, Marcy Jones, Billie Everhart, Margaret Goodman. Fourth Row: Mary Shaw Clement, Barbara Fish, Pearl Little, Norma Overcash, Sue Yost, Joyce Brock, Elizabeth Atwell, Libby Barber, Dianne West, Betty Jo DeWeese, Clara Overman, Betty Jo Cress, Barbara Aldridge, Virginia Cranfield, Pat Hamilton, Virginia Paxton, Marinell Owens, Eugene Walser, Agnes Nassar.

Key Club

First Row, left to right: Jimmy Epting, Sonny Morris, Jerry Rufty, Bob Hall, Art Patterson, Jimmy McCutchan, Pete McCubbins, Bill Lippard, Jack Knox.

Second Row: Carroll Rabon, Travis Stokes, Carl King, Dwight Shoe, Jerry Barger, Ben McCubbins, A. J. Shuping, Raymond Ritchie, Frank Frye, Kirk Hill.

Third Row: Douglas Young, John Buford, Wayne Shoe, Murray Burke, Jim Rodgers, Earle Haynes, Frank Kimbrough, Lloyd Ennis, Bob Lewis, Coach Derwood Huneycutt, adviser.

Hi-Y

Kneeling, left to right: Robert Canup, Dwight Shoe, Mr. Joe Ferebee, adviser; Jack Safley, Jim Rusher, Raymond Ritchie.

Middle Row: Page Lyerly, Jerry Honeycutt, Paul Kiger, Floyd Holt, Bill Peeler, Joe Haithcock, Bob Hall, Carroll Rabon, Eugene Dilliard, Ronnie Beaver, Frank Frye, Murray Burke, Earl Holt.

Back Row: Bob Foil, Bob Gardner, Jerry Whitaker, Travis Stokes, Don Potts, Don Godwin, Bill Lippard, Jerry Barger, Bob Chandgie, Bob Plyler, Harry Heilig, Bill Bibb, Don Dedmon.

Junior Rotarians

First Row, left to right: Bob Hall, Earle Haynes, Ben McCubbins, Bill Lippard.

Second Row: Tom Llewellyn, Jim Rodgers, Dwight Shoe, Bob Gardner.

Yellow Jacket Staff

First Row, left to right: Bonnie McRae, Carolyn Miller, Barbara Yancey, Barbara Seagle, Paul Cheney.

Second Row: Rebecca Yost, Eleanor Shumaker, Celia Cole, Frances Nicol.

Third Row: Joyce Mills, Flora Hayworth, Miss Ida Gordner, adviser.

Fourth Row: Bill Greene, Lloyd Ennis.

Absent: Tommye Barker, Fred Coggin.

Band Officers

Left to right: Jerry Rufty, treasurer; Patsy Lomax, secretary; Earle Haynes, president; Jo Ann Moose, secretary; Vincent Woodford, vice-president.

MR. RICHARD S
JAN SOUT

PICCOLO
Nancy Jo Miller
FLUTES
Anne Shoaf*
Hazel Fisher
Lois Brown
CLARINETS
Wayne Leazer*
Vincent Woodford
Johnnie Farmer
Jerry Rufty
Nancy Hall
Mary Ann Petrea
Frederick Warlick
Kate Loflin*
Carol Hadley
Pat Malone
Cindy Hege
Barbara Mills
Peggy Russell
Mary Nash Wheeler
Harriet Leonard
Ernest Safrit*
Bobbie Cauble
Joe Wilson
Louella Earnhardt
Shirley Copley
Shirley Moose
Jean Shaver
BASS CLARINETS
Billy Bibb
Flora Hayworth
OBOES
Ronnie Beaver
Beulah Propst
BASSOONS
Shirley Peeler
Iona McDaniel
SAXOPHONES
Patsy Lomax*
Ann Campbell
Jane Ward
Bobbie Reeves
HORN
Hugh
Elizab
Gwilla
Geralc
Elizab
Mirian
Betty
BARIT
Peter
Jimmi

NANCY JO MILLER—*Majorette*

CLAUDETTE SHAW—*Majorette*

FRANK KIMBROUGH—*Major*

WICK—*Director*
K—*Mascot*

e*
eeney
is
Maness
arber
mer
st
S
oner
aver

TROMBONES
E. J. Beck*
Dianne West
Hoy Holshouser
Betty Benson
Mary Bame
Frances Allmon
CORNETS
Earle Haynes*
Jack Smith
Jo Ann Moose

David Shuler
Carl King*
Jimmie Eagle
Earl Holt
Donald Basinger
Herman Kincaid*
Bob Safrit
T. Kepley
Tommy Johnson
TRUMPETS
Alton Merritt

Don Ousley
BASES
Eugene Dillard*
Henry Rendleman
Bobby Hearn
Betty Loflin
Jean Hoffner
TYMPANI
Jimmie Bibb
BELL LYRA
Eleanor Weber

Barbara Preble
PERCUSSION
Hermie Kincaid*
Cornelia Adkins
Joe Rink
Wayne Polyak
Edward Clement
Jerry Safrit
Ann Boyd
Mary Moore

Diversified Occupations Club

First Row, left to right: Mr. Jack Hellum, adviser; Arthur Smithy, Harvey Williams, Leon Chao, Hayden Holshouser.

Second Row: Charlie Creason, Kenneth Foster, Keith Furr, Jerry Loflin, Norman Ingold.

Absent: Rosemary Adkins, secretary and treasurer; Mary Honeycutt, William Gobble, Glenn Peeler, president.

Distributive Education Club

First Row, left to right: A. J. Shuping, Mary Koontz, Bill Ervin, Mrs. Addie Morris, adviser.

Second Row: Claudine Eury, Nellie Sink, Betty Jean File, Peggy Ballard, Jimmie Kluttz, Lillian Valley, Bill Shaw, Frances Nesbitt, Doris Boulus.

Third Row: Doris Trexler, Joan Bumgarner, Don Creason, Eunice Stoner, Marietta Eagle, Sally Grubb, Doris Koontz, Beulah Honeycutt, Peggy Peeler, Betty Rinehart, Zannie Brower, Mary Gheen, Frances Moore, Helen Peeler, Ruth Dunham.

Girls' Chorus

First Row, left to right: Cornelia Atkins, Thelma Ballard, Jan Binkley, Joan House, Phyllis Branch, Harriet Leonard, Nancy Leonard, Helen Bostian, Betty Hall, Pauline Cauble, Mary Ann Beaver.

Second Row: Nancy Harrill, Peggy McCanless, Suzanne Covington, Geraldine Hartman, Peggy Barrow, Crystal Gemayel, Peggy Russell, Jean Cornelison, Patsy Melchor, Christie Peeler, Betty Jean Dodd, Julia Cohen, Mary Ellen Cole, Peggy Henry, Sarah Crowell, Peggy Jackson, Nancy Crowell, Lina Bost.

Third Row: Peggy Kestler, Delores Howard, Elizabeth Atwell, Barbara Preble, Mary Nash Wheeler, Betty Jo Cress, Peggy Kanoy, Mary Frances Upright, Virginia Pepper, Mary Louise Brown, Agnes Nassar, Jeannette Morris.

Boys' Chorus

First Row, left to right: Donald Peacock, Wendell Miller, Edward Clement, Rodney Calloway, Bob Ritchie, David Atwell, Eugene Cauble, Jimmy Stroud, Herbert File.

Second Row: Charles Link, Eugene Atkins, Bill Link, Ray Kluttz, Jimmy Eagle, Eugene Shores, Edsel Britt, James Peacock, Dick Owens.

Mixed Chorus

First Row, left to right: Joyce Cline, Marilyn Horah, Mary Ervin, Annie Campbell, Jacqueline Sides, Tommy Barker, Nancy Moose, Mary Jo Reid, Mary Ida Drye, Margaret Heck.

Second Row: Rachel Campbell, Betty Jo DeWeese, Hazel Fisher, Carolyn Snead, Peggy Moffitt, Betty Bell, Gracie Burkett, Becky Julian, Caroline Barringer, Eleanor Weber.

Third Row: Jimmy Stroud, A. J. Shuping, Eugene Cauble, Edsel Britt, Tommy Kirk, Tommy Atwell, Bill Link, Bob Ritchie, Eugene Shores, Richard Evans, Eugene Atkins, Wendell Miller, Bunny Link, Donald Peacock.

Fourth Row: Dick Owens, Jimmy Peacock, Rodney Calloway, Jimmy Eagle.

OUR BOYS
WILL SHINE TONIGHT

The Rigor of the Trail Demanded Skill, Strong Bodies, True Hearts and a Sense of Fair Play.

Sports

First Row, left to right: Bob Ritchie, George Yarborough, Jim Horah, John Gobble, Bob Hall, Don Godwin, Carroll Rabon, Jack Safley, Robert Canup.

Second Row: Julian Carpenter, Olin Miller, Bruce Rendleman, Roger Staley, David Staley, Jerry Kincaid, Dwight Shoe, Bill Hardister, Raymond Ritchie, Wayne Shoe, Ben McCubbins.

Third Row: Coach M. L. Barnes, John Buford, Page Lyerly, Floyd Holt, Harry Rainey, Doug Young, Bob Gardner, Bill Shaw, Jim Rusher, Harry Blount, A. L. Gobble, Jerry Barger, Bill Peeler, Cliff Owen, Coach Bill Ludwig.

COACH W. S. (BILL) LUDWIG

Coach Ludwig came to Boyden in 1932 and, except for some time out in the Navy during the war, has remained here. During his long reign in B. H. S., Coach Ludwig has produced many outstanding teams, and has twice been chosen to coach the North Carolina entry in the annual Shrine Bowl game in Charlotte. Coach Ludwig is a native of Pennsylvania and a graduate of High Point College, where he played fullback.

COACH M. L. BARNES

A newcomer to the Boyden sporting scene, Mr. Barnes did an outstanding job of coaching the Boyden line this past season. Although they lacked depth and weight, Boyden had one of the best forward walls in the Western AA Conference. Coach Barnes is a native of Gastonia, and a graduate of Catawba College. While at Catawba, he was a standout lineman and an all-conference tackle on the great 1947 Indian eleven.

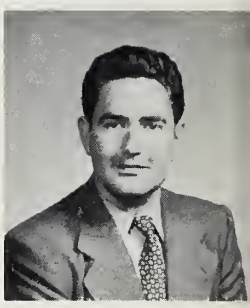

Football

The 1948 football season at Boyden could well be termed a success. Due to a late start because of the polio epidemic, the Jackets got in only eight of their scheduled 11 games. Out of these eight they were victorious in six. Their two losses came at the hands of Burlington and High Point.

High Point High School's Bison walloped the Boyden boys by 20-6 on the Shuford Field turf. Burlington hung a 21-0 loss on the Jackets at Burlington two weeks later. In the other six games the locals weren't so much as behind and completely dominated play in all of their encounters.

Bob Gardner, a fleet-footed wingback, provided the '48 season with its greatest thrills. In the Albemarle game early in the season, Bullet Bob snagged a pass off the hands of an enemy defender on the last play of the game to give the Jackets a 6-0 win. Against Spencer, Boyden's cross town rivals, the speedy Gardner gained possession of the ball mysteriously in the Jacket end zone, as Spencer was about to score, and galloped 102 yards for a Boyden touchdown.

'48 RECORD

Boyden	31	Kannapolis	0
Boyden	0	High Point	6
Boyden	6	Albemarle	0
Boyden	7	Greensboro	0
Boyden	0	Burlington	21
Boyden	26	Barium Springs	6
Boyden	19	R. J. Reynolds	6
Boyden	14	Spencer	0

Individual Varsity Football

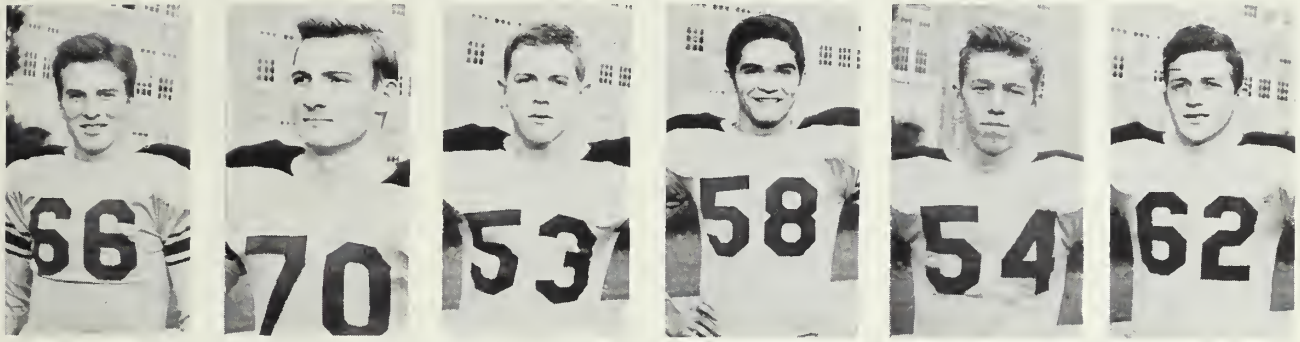

First Row, left to right: Harry Blount, Page Lyerly, Cliff Owen, Bob Ritchie, Wayne Shoe, Harry Rainey.

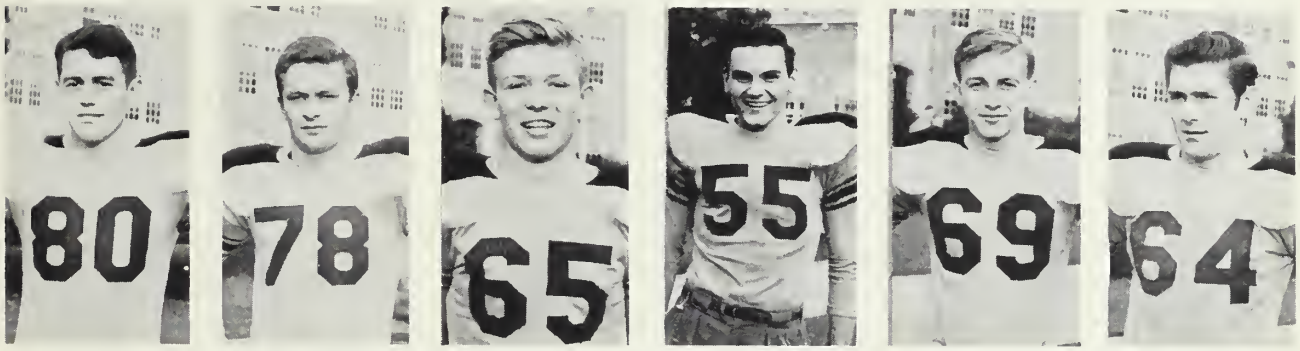

Second Row: Raymond Ritchie, Bill Shaw, Ben McCubbins, Jim Rusher, Don Godwin, Bill Hardister.

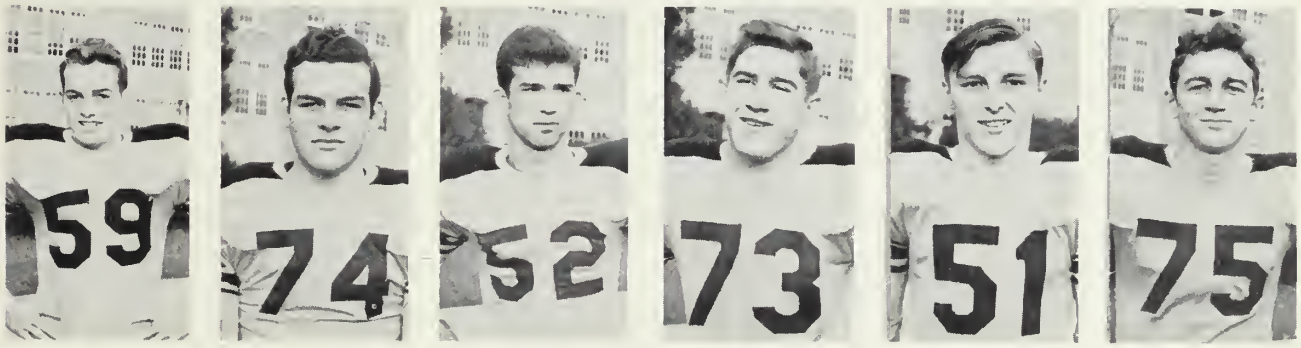

Third Row: Floyd Holt, David Staley, Jim Horah, Jack Safley, Bob Hall, Dwight Shoe.

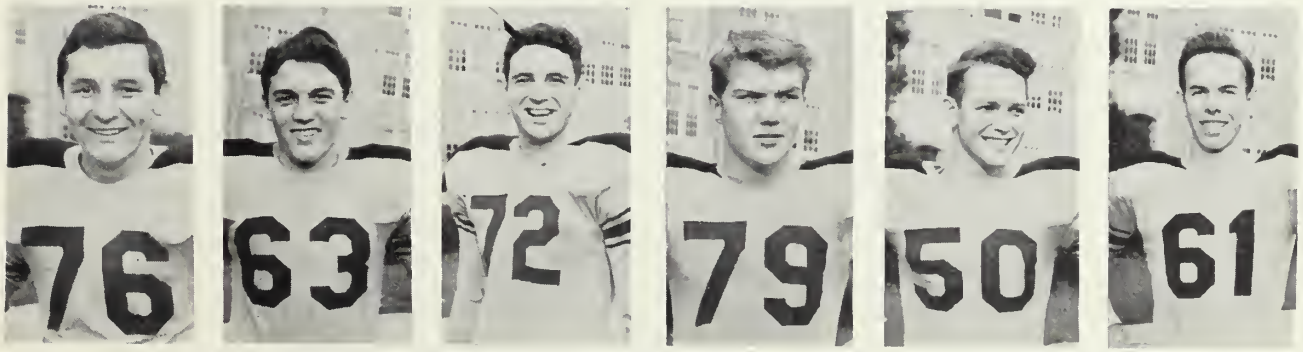

Fourth Row: Bill Peeler, Jerry Barger, Rodney Calloway, Jerry Kincaid, A. L. Gobble, John Gobble.

Coach Huneycutt

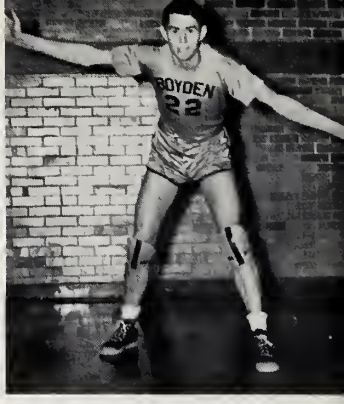

Raymond Ritchie—Captain

Basketball

As far as won and lost records were concerned, the 1948-49 basketball season at Boyden was by no means a success. Out of 22 games played only three resulted in victory for the Jackets. However, this is the beginning of a big rebuilding program which should net some fine cage teams in years to come. This season's squad was young, inexperienced, and for the most part, small. Every member of the team showed great promise.

The leading scorer of this year's team was 'Red" Hartman, a sophomore with two more years of eligibility. Runner-up in the scoring department was Jerry Barger, a Junior. Only three Seniors were on the varsity at the close of the season. These were Co-Captain Raymond Ritchie, Bob Hall, and Bill Lippard.

The Boyden boys finished seventh in the eight-club Western Class AA Conference. They took two victories, both over Gastonia, and dropped 12. In eight outside games they managed to win only one. This non-conference win came over Spencer in the last game of the season.

The junior varsity fared some better than their big brothers. They managed to take eight out of 19 contests. Jim Epting was the leading point getter for the Junior Jackets, with Johnny Gobble taking second place. The Junior Jackets were coached by Mr. Joe Ferebee.

Boyden 23	Harding	33	Boyden 27	Greensboro	32
Boyden 40	Kannapolis	56	Boyden 39	Central	49
Boyden 50	Faculty	56	Boyden 23	Burlington	45
Boyden 32	Statesville	47	Boyden 34	Spencer	46
Boyden 40	Kannapolis	47	Boyden 23	Catawba Jayvees	27
Boyden 40	Statesville	55	Boyden 36	Gastonia	35
Boyden 30	Harding	48	Boyden 40	Reynolds	41
Boyden 37	Alumni	38	Boyden 28	High Point	54
Boyden 48	Asheville	53	Boyden 33	Greensboro	41
Boyden 27	Burlington	41	Boyden 50	Reynolds	61
Boyden 25	High Point	44	Boyden 13	Central	38
Boyden 37	Asheville	39	Boyden 38	Spencer	26
Boyden 34	Gastonia	20			

First Row, left to right: Bill Lippard, Jerry Barger, Raymond Ritchie, Robert Brinkley, Red Hartman.
Second Row: Coach Huneycutt, Bob Hall, Paul Kiger, Frank McRae, Murray Burke, Donald Dedmon, Jerry Honeycutt, manager.

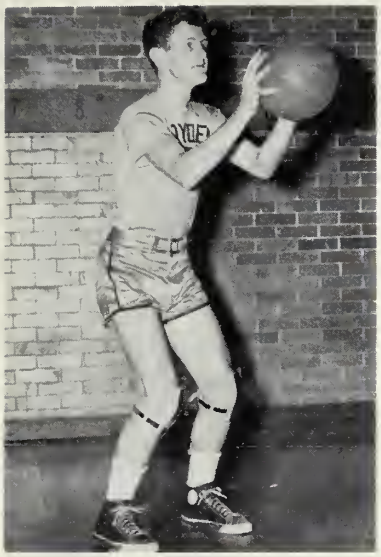

WAYNE HARTMAN

MURRAY BURKE

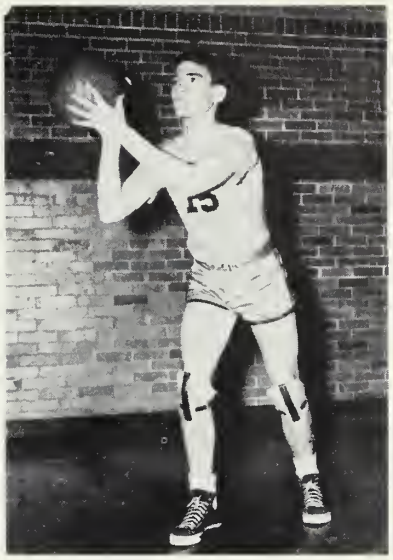

JERRY BARGER

BILL LIPPARD

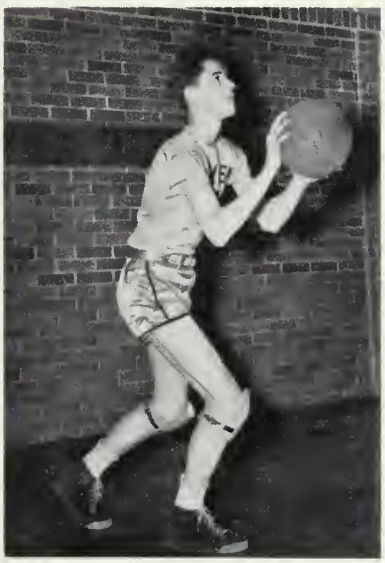

PAUL KIGER

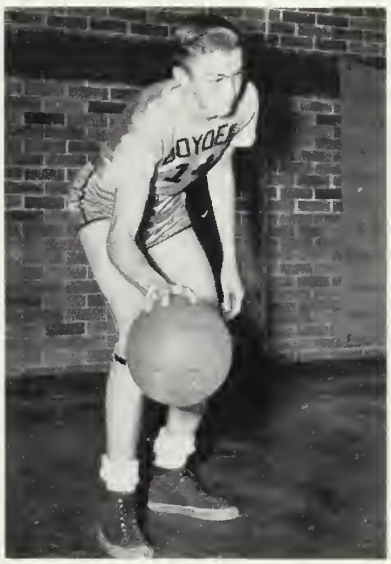

DON DEDMON

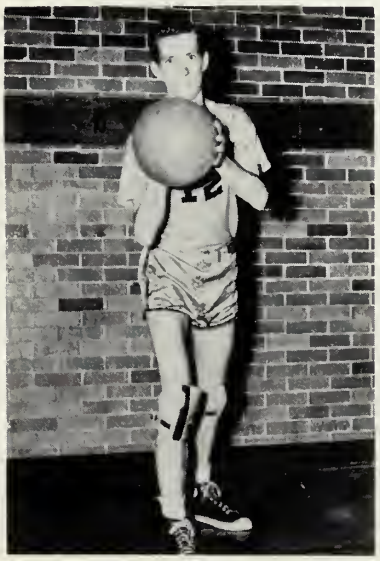

ROBERT BRINKLEY

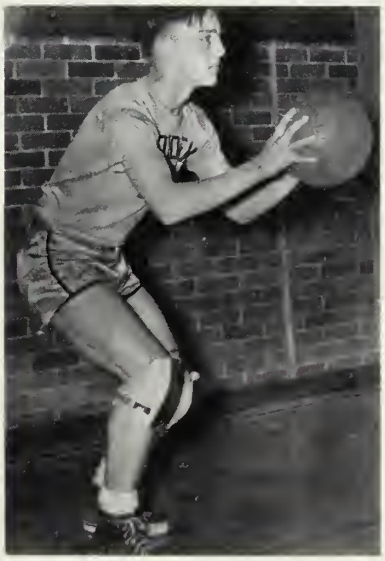

BOB HALL

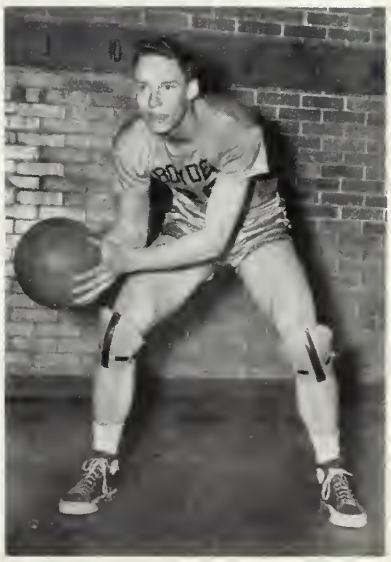

FRANK McRAE

Girls' Varsity Basketball Team

First Row, left to right: Rebecca Cauble, Shirley Peeler, Jo Ann Moose, Mary Ervin, Pat Lomax, Carolyn Miller, Anne Shoaf, Miss Mildred Curlee, coach.

Second Row: Virginia Pepper, Annie Campbell, Lorine Shipton, Barbara Mowery, Nancy Goodman, Jane Beard, Beryl Lewis.

MISS MILDRED CURLE
Coach

Girls' Jr. Varsity

First Row, left to right: Imogene Cornelison, Barbara Thompson, Rachel Campbell, Anne Council, Margretta Thompson, Peggy Russell.

Second Row: Lina Bost, Pat Bonds, Joyce Mills, Dot Lovett, Betty Van Poole, Jo Ann Hall, Miss Mildred Curlee, coach.

Jane Beard
Mary Ervin
Hazel Leazer
Billie Ruth Williams
Beryl Lewis
Pat Lomax
Anne Shoaf
Shirley Peeler
Jo Ann Moose
Barbara Mowery
Carolyn Miller
Loriane Shipton
Virginie Pepper
Anne Campbell
Nancy Goodman
Rebecca Cauble

Baseball Team

Grady Hilliard

Coach Joe Ferebee

Dwight Shoe

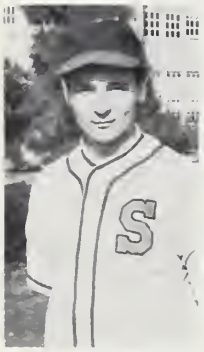
Bill Peeler

Jack Safley

Travis Stokes

Don Potts

Tom Llewellyn

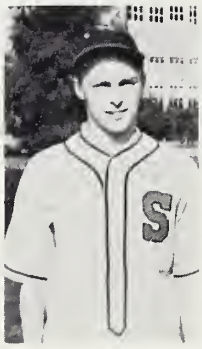
Bob Hall

Dave Shuler

Jerry Loflin

Frank McRae

Clyde Taylor

Bob Foil

Bernie Nance

Monogram Club

First Row, left to right: Shirley Peeler, Carolyn Miller, Pat Lomax, Bernice Levenson.

Second Row: Nancy Jo Miller, Anne Shoaf, Molly Griggs.

Lettermens' Club

First Row, left to right: Raymond Ritchie, Jim Horah, Jerry Kincaid, Bill Lippard, Don Godwin, Page Lyerly.

Second Row: Jack Safley, Bill Shaw, Bill Hardister, Bill Peeler, Bob Hall, Harry Blount, Dwight Shoe, Rodney Calloway.

Third Row: Travis Stokes,, A. L. Gobble, Wayne Hartman, Floyd Holt, Bob Gardner, Jerry Barger, Barry Goodson, David Staley, Jim Rusher.

Fourth Row: Beverly Powers, Grady Hilliard, Jerry Honeycutt, Carl King, Ben McCubbins, Bob Ritchie.

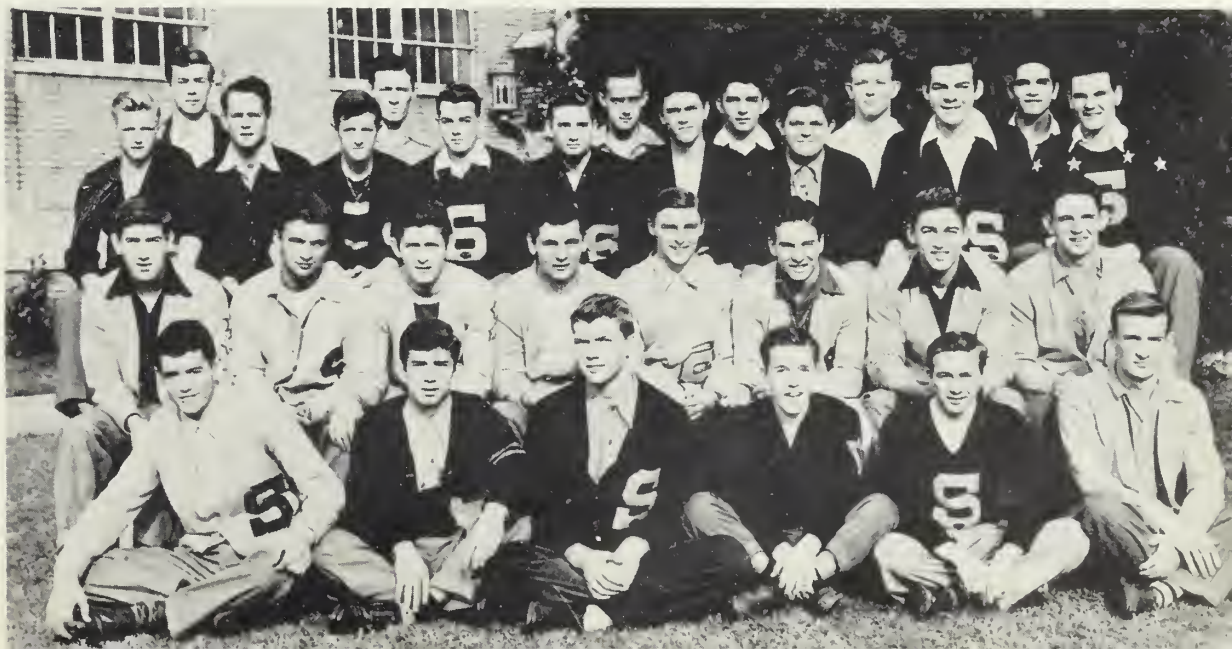

GAA Officers

First Row, left to right: Shirley Peeler, treasurer; Carolyn Miller, president; Anne Shoaf, vice-president; Jo Ann Moose, secretary.

Second Row: Jane Beard, Mary Ervin, Miss Mildred Curlee, adviser; Pat Lomax, Bernice Levenson.

Managers

First Row, left to right: Bevan Barringer, Ann Boyd, Nancy Jo Miller, Agnes Nassar, Junior Harrington.

Second Row: Carl King, Don Potts, Jerry Honeycutt.

Cheerleaders

Left to right: Jim John Rendleman, Anne Harter, Carolyn Miller, Molly Griggs, Barbara Yancey, chief; Barbara Mowery, Shirley Peeler, Eleanor Shumaker, Jackie Hollis.

It Takes More Than A Team

Marching Band

Annual Staff

BERNICE LEVENSON
Editor

CAROLYN MILLER
Managing Editor

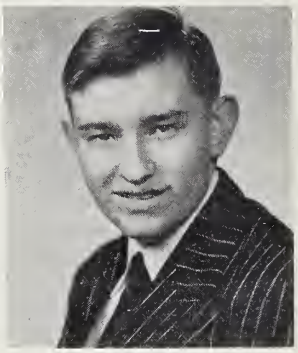

PAUL CHENEY
Sports Editor

MISS MABEL LIPPARD
Adviser

BARBARA SEAGLE
Literary Editor

NANCY JO MILLER
Art Editor

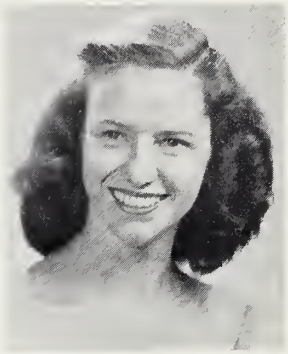

MOLLY GRIGGS
Business Manager

Annual Staff Assistants

First Row, left to right: Jo Ann Moose, Eleanor Shumaker, Pat Lomax, Anne Harter, Shirley Peeler.

Second Row: Hugh Preble, Bob Hall, Robert Canup.

Absent: Anne Shoaf.

Autographs

Autographs

Autographs

Autographs

ROWAN PUBLIC LIBRARY
SALISBURY, N. C.

HEADQUARTERS
9000007017